The Washington Post is the only Washington newspaper publishing the reports of The Associated Press every morning. For home delivery call National 4205.

The Washington Post.

Weather—Fair today and Tuesday; not much change in temperature.
Temperature—Highest, 51; lowest, 47.
Details on page 12.

NO. 20,010. ENTERED AS SECOND-CLASS MATTER. POSTOFFICE, WASHINGTON, D. C. WASHINGTON: MONDAY, MARCH 30, 1931.
COPYRIGHT, 1931. BY THE WASHINGTON POST CO.
THREE CENTS.

ARREST HALTS ALLEGED BANK ROBBER'S TRIP

Man Sought for Months in Maryland Theft Is Taken at Airport.

HAD ARRANGED PLANE FLIGHT TO NEW YORK

Washington Police Aid Arlington Authorities After Tip From Baltimore.

Sought for months in connection with the daring daylight holdup of the Glyndon ank in GBlyndon, Md., by two heavily armed robbers who escaped with $9,000, Edwin Monroe, alias Edward William Bock, 30 years old, was arrested yesterday morning at Washington Airport while awaiting departure in a New York-bound plane.

Acting on a tip that the man was here, supposedly girded with a steel vest and bristling with revolvers to fight capture, four Baltimore police officers upon departing from that city to speed to Washington, telephoned police headquarters to take the suspect at any cost.

Headquarters Detective Sergts. Howard Ogle, Robert Barrett and O. W. Mansfield, with Lieut. H. D. Secrest, rushed to the airport and joined Arlington County Motorcycle Policemen John R. Burke and Hugh Jones.

Arrested Without Struggle.

Spotting the man out of a crowd of about 100 persons as he sat inside the building, reading a Baltimore newspaper, while awaiting flight on the 12:30 o'clock plane, they closed in carefully and made the arest. He proved unarmed and carried only an inconsequential amount of money.

Taken to the Arlington County Jail, Monroe was booked as a fugitive from justice, and turned over to Washington police, who delivered him to the arriving Baltimore policemen, Chief Inspector C. G. Henry, Lieut. Cornelius Roche and Detective Sergts. William Pesley and Dave Wingrove.

He was taken to Baltimore, where he continued to maintain silence, except to identify himself as Monroe and declare that he had intended flying to New York and then proceed to Cleveland.

Served Prison Term, Claim.

Baltimore police reparted that he had served a five-year term in Maryland on burglary charges some years ago. They said Monroe, his wife and baby had flown from Cleveland to Pittsburgh last Friday and that the wife and baby had gone to Baltimore, while Monroe proceeded here.

Last October 10 the Glyndon Bank was robbed by two unmasked men who boldly entered the building, flourished pistols and scooped up the money after they had held the cashier and two clerks at bay and herded them into a vault. They made their getaway in an automobile bearing South Carolina tags.

Three Men Killed In Florida Blaze

One Burned to Death and Two Die After Leaps in St. Augustine.

St. Augustine, Fla., March 29 (A.P.).—Three men were killed and several injured today in a fire which destroyed the Florida Hotel, a small structure in the center of the city. An unidentified man was burned to death. John Dubolse, Northampton, Mass., and Ed Delaney, whose only known address was as St. Johns Park, scene of the horse racing meet which ended yesterday, were fatally injured in leaping from windows.

John Roth, Miami, Jack Taylor, Miami, and Ralph Baker, Detroit, were in a hospital but were said not to be injured seriously.

Calvin Coolidge Says:

Far out in the islands of the Pacific the soul of Brother Joseph Dutton has been released from the limitations of this earth. Bearer of an old New England name, born in Vermont in 1843, captain of a Wisconsin Company in the Civil War, novice in a Trappist monastery in middle life, voluntary missionary to the lepers of Molokai for over forty-four years, dedicated to poverty, surrounded by hopeless misery, yet joyously consecrated through the years to the things of the spirit, this man died a saintly world figure.

Amid all the pretensions of the present era, the pride, the guile, the strife, here was a reality. Wherever his story is told men will pause to worship. His faith, his work, his self-sacrifice appeal to people because there is always something of the same spirit in them. Therein lies the moral power of the world. He realized a vision which we all have.

The universal response to the example of his life is another demonstration of what mankind regard as just and true and holy. He showed the power of what is good and the binding force of the common brotherhood of man.

(Copyright, 1931.)

MacArthur Indorses Flag Education Move

Tomorrow Noon Closing Time for Handing In Essays.

GEN. DOUGLAS MacARTHUR.

Gen. Douglas MacArthur, chief of staff of the United States Army, yesterday added his indorsement to the project of the United States Flag Association, with the cooperation of The Washington Post, for the education, first, of the childhood of America, and, later on, of the other countries of the earth, in world friendship based on rational patriotism, through sending of American children as "Envoys of Friendship" on a goodwill tour to England and France.

"No one desires peace more than the soldier," Gen. MacArthur stated in a letter to Col. James A. Moss, president general of the Flag Association, "for he must pay the greatest penalty in war. Our Army is maintained solely for the preservation of peace or for the restoration of peace after it has been lost by statesmen or by others.

"I wish you every success in your great undertaking."

Gen. MacArthur's letter reads:

"I have examined with much interest the brochure you were good enough to send me describing the movement which the United States Flag Association is inaugurating this year for the education, first, of the childhood of America, and, later on, of the other countries of the earth, in world friendship based on rational patriotism.

"I agree with Secretary of the Interior Wilbur's statement in the brochure to the effect that only through education, which in time will control the war instinct that is innate in man, can lasting peace be established among the nations of the world. However, Gen. Pershing rightly says in his indorsement, which also appears in the brochure, it will probably require education extending over several generations before this end can be achieved.

"No one desires peace more than the soldier, for he must pay the greatest penalty in war. Our Army is maintained solely for the preservation

Continued on Page 18, Column 3.

GANG GETS $50,000 IN STORE AT CHICAGO

Seven Bandits Crack Safe and Escape With Loot; Guards Left Tied.

Chicago, March 29 (U.P.).—A gang of seven bandits took possession of the new $4,000,000 Wieboldt department store at Sixty-third and Halsted streets for seven hours today, blew the safe and escaped with an estimated $35,000 in cash.

P. C. Dempsey, credit manager of the Weiboldt Co., said the robbers also took $35,000 in checks. The robbery was one of 48 reported in Chicago during the last 24 hours.

The bandits overpowered Watchman Henry McIvor and Engineer Chris Swanson, then forced McIvor to make his regular rounds of the building, punching his time clocks, so as not to start a burglar alarm.

After daybreak, when the alarm system stopped working, the invaders tied McIvor and Swanson to chairs and then proceeded leisurely to crack the vault.

They worked until 2 p. m., finally swung the massive door and made off with yesterday's receipts, estimated by store officials at $35,000. It was several hours later before McIvor managed to free himself and call the police.

The latter said they believed one of the bandits secreted himself in the store yesterday before closing time and let his companions in some time after midnight.

Bandits attempted to rob another Weiboldt department store on the West Side of Chicago recently, but were repulsed in a wild-west shooting spree with police on a heavily traveled street. One officer was wounded and one of the bandits later found dead in an abandoned automobile.

Absence of finger prints and the accuracy with which today's bandits drilled the safe door led police to believe that the men were expert crackmen, returned to their old occupation, now that the liquor business in Chicago is no longer profitable.

Authorities explained that most of the old time safe blowers had gone into the "liquor racket" with the advent of prohibition, but that lately many of them had been forced to quit because of hte low retail prices of intoxicants in the Chicago area.

Cunard Balance Is Released.

Liverpool, March 29 (A.P.).—The Cunard Steamship Co., which announced last week that no dividend could be paid this year on ordinary shares, has published a 1930 statement showing a net profit of $93,005, which, with a balance of $1,976,325 from 1929, makes the total of $2,069,230 from which to pay a dividend on preferred shares, leaving $1,394,335 carried forward.

NEW SNOWSTORMS GRIP MIDDLE WEST

Rock Mountain Section Is Laboring Under Drifts; 3 Sheep Men Die.

Kansas City, Mar. 29 (A.P.).—Fresh snow fell today in the Rocky Mountains on the heels of a spring blizzard which took at least sixteen lives there and in the prairie States.

Today's fall, however, was accompanied by moderate temperatures, and while hampering reestablishment of communications with isolated communities, where it is feared more dead may be found, was not expected to bring the tragedy of last week's storm.

Snow was falling over all Colorado, most of Wyoming, western Montana and northern New Mexico. The sun shone in Texas, Oklahoma, eastern and central Kansas and Missouri, where the bitter cold relinquished its grip. Snow was reported in northwestern Kansas.

To the human death toll of a storm which rose in sudden fury in the Rocky Mountains swept with rain, snow and zero temperatures upon an unsuspecting people preparing for spring planting, was added a tremendous loss of live stock and the killing of much fruit.

The latest additions to the list of dead were three sheep herders. The body of Charles Beach, 50, Wyoming herder, was found a half mile from his camp wagon, at which searchers found his 4-year-old son and dog safe. Juan Selgado and an unidentified herder were the New Mexico victims.

Today a barren snow-covered canyon near Max, Nebr., revealed the body of Boyd Edwards, 7-year-old schoolboy, sought by hundreds of persons for three days.

The death of Beach was attributed by searchers who found his body to his failure to take his dog with him as he sought to follow sheep separating in the driving snow. He had left the dog at his camp wagon to guard his little son.

Train communication from Colorado into Kansas City was reported near normal. Much bus travel still was held up by drifts on highways.

Jealousy Is Blamed As Jersey Man Is Shot

Camden, N. J., March 29 (U.P.).—James Thurwanger, 29, was shot and seriously wounded at a party at Barrington early today. Police held Howard J. Miller, 30, claiming he shot Thurwanger because of jealousy. Miller's wife, from whom he had been separated for three months, won local fame as "Miss Barrington" in Camden County beauty contests.

The shooting occurred at the home of Mrs. La Verna Saul, Mrs. Miller's sister.

Former Teacher Arrested In Theft of Library Books

Malcolm Young Is Caught in South; Charged With Taking 300 Volumes.

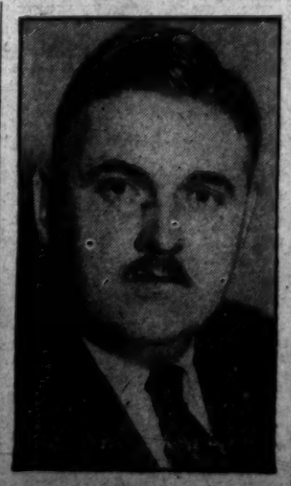

Post Staff Photo.
MALCOLM M. YOUNG.

Malcolm M. Young, 26-year-old former teacher in the District high schools, who is under indictment here for the theft of more than 300 books from the Congressional Library, was arrested yesterday by the police of Newton, N. C., and detained for Washington authorities.

Detective Sergeant Michael Dowd, of headquarters, will leave today for Newton to bring the prisoner here for trial. The books, mostly on legal subjects, were found in the basement of an apartment house here on February 24.

Investigation showed that Young had once occupied an apartment in the house.

Young, who was an honor student at the University of North Carolina, was dismissed by the school board at the conclusion of his probationary period. He is said to have opposed the high school cadet corps and was a pacifist.

INDIAN RIOTING SPREADS WHILE CONGRESS SITS

Official Dead Estimate at Cawnpore Is Now 200.

CONGRESS DEMANDS COMPLETE FREEDOM

Dominant Note for Britain to Recognize India as Own Mistress.

Allahabad, India, March 29 (A.P.).—The Pioneer's correspondent at Cawnpore says rioting has spread across the Ganges from Cawnpore and disturbances have broken out at Unao. Employes from the Elgin Mills reported furious battles progressing between villages on the opposite bank of the river.

Many bodies of victims were said to have been thrown into the river. Cawnpore itself, where the total death roll in recent disturbances is now officially estimated at 200, was reported to be quiet.

More than 1,000 persons were injured last week at Cawnpore in the orgy of communal rioting, which also resulted in looting and burning of homes.

Karachi, India, March 29 (A.P.).—Sixty thousand delegates to the Forty-fifth annual session of the Indian National Congress met here tonight with complete unqualified independence for India as their immediate objective.

Colored Lamps Light Scene.

All day long the sun had beaten down on the vast open stadium, but Valladhai Patel, the president, did not call the congress to order until after sundown. As darkness fell thousands of red, white and green electric lamps illuminated the sea of brown faces surging about the platform in the center.

Mahatma Gandhi, in a flowing white garment, sat with his cabinet on the platform. He said not a word.

The women filed before him, kissing his feet, and thousands pressed forward toward the Mahatma as though drawn toward the light of their newfound freedom. There was not a single policeman in the crowd.

Declares America Friendly.

Many Americans were there and Patel was interrupted by a storm of cheers when he declared the United States was in warm sympathy with this struggle for Indian freedom. In his, and the speeches which followed the dominant note was a demand that Great Britain recognize India as mistress in her own house, without safeguards and reservations.

"We can not be content with the doctrine evolved at London, that a federation with ruling Indian princes rather than with states is the solution of Indian unrest," one speaker said. He characterized Gandhi's creed of nonviolence as a "principle which will triumph over steel and relegate brute force to rust."

One of the first resolutions adopted noted "visible progress toward total prohibition," and summoned the Congress to "continue the antidrink campaign with renewed vigor."

Want Votes for Women.

Another asserted that "no constitution will be acceptable which discriminates against women in the matter of franchise."

"Indian women whom the world has regarded as domestic chattels and harem toys," one speaker declared, "have established records of heroism which have no parallel in history."

There was a resolution urging the release of all political prisoners not covered in the Gandhi-Irwin pact, and another deploring the recent race riots at Cawnpore. The Congress declared in favor of a referendum among the Burmese people on the

Continued on Page 2, Column 1.

POLL REVEALS ROOSEVELT IN LEAD FOR 1932

Straw Ballot Conducted by Jesse I. Straus Is Made Public.

AL SMITH PLACES SECOND IN REPLIES

Owen D. Young Is Third and Gov. Ritchie Fourth in 942 Responses.

Gov. Franklin D. Roosevelt, of New York, reigned a heavy favorite in a poll of delegates and alternates to the 1928 National Democratic Convention, which was conducted by Jesse Isador Straus, brother of the assistant treasurer of the Democratic national committee in the last campaign, results of the poll announced yesterday showed.

The New York governor polled 478 votes for preference as the 1932 candidate, out of 942 who answered the queries. Gov. Albert C. Ritchie of Maryland, ranked fourth as a choice with 39 votes. Alfred E. Smith was second with 125 votes and Owen D. Young third with 73.

Mr Strauss explained that approximately 2,000 men and women were questioned as to their choice for the next Democratic candidate and that of 942 who replied, 844 stated their preference.

Several Others Mentioned.

Those mentioned by former delegates and alternates in Mr. Straus' poll and their votes were as follows: Gov. Roosevelt, 478; Alfred E. Smith, 125; Owen D. Young, 73; Gov. Ritchie, 39; Joseph T. Robinson, 38; Newton D. Baker, 35; James M. Reed, 15; James M. Cox, 8; Cordell Hull, 6; George White, 6; J. Hamilton Lewis, 4; Walter George, 3; William G. McAdoo, 3; David I. Walsh, 4; Joseph B. Ely, 2; Senator Bulkley, 1; Dan Moody, 1; William H. Murray, 1; Carter Glass, 1, and Huston Thompson, 1.

Mr. Straus received seventeen replies from Maryland, and all but one of these stated a preference for Gov. Ritchie. Only one person failed to climb on the native son bandwagon, and the one vote went to Alfred Smith.

West Virginia gave Roosevelt fourteen votes of confidence, Robinson two, and Smith, Young and Baker one apiece. Two persons were undecided as to their preference.

Only one reply was received from Virginia and that former delegate in-

Continued on Page 2, Column 1.

Three Found Dead; Apartment Locked

Double Murder, Suicide, Story Told by Position of Bodies.

Rochester, N. Y., March 29 (A.P.).—Locked in their apartment for two days unknown to neighbors, the bodies of a man, his wife and the woman's brother, each with a bullet hole in the head believed to have been inflicted by the husband, were revealed today through the suspicions of a friend who had become alarmed over their failure to answer his knocks.

The dead are Fred O. Morse, 62, Mrs. May Morse, 55, and Loren G. Cushman, 58. Police said positions of the bodies and presence of a pistol near Morse indicated he had slain his wife and brother-in-law, and then ended his own life.

Two cryptic notes, one to a friend directing the disposal of his effects, and the other to police asking the bodies be cremated "if not room on lot," both signed by Morse, were found on a living-room table.

Hope Rises for Lives Of 15 Bus Survivors

Children Able to Move Their Fingers, Paralyzed in Cold, for First Time Since Blizzard Killed Five Pupils and Driver.

Lamar, Colo., March 29 (A.P.).—Wiggling fingers of fifteen school children rescued from the Arctic gale which imprisoned them for 36 hours in a snow-filled bus near Towner, Colo., Thursday and Friday, today bolstered hope for their recovery.

Today, for the first time since their release from the marooned bus, in which five of their companions perished and near which Carl Miller, driver of the bus, was found dead, the children were able to move their fingers which had been paralyzed by the cold.

The youthful survivors of the most severe blizzard in Colorado in more than 40 years also could move their limbs, but their toes still were too numb. The rapid progress the children have made since being brought to the Maxwell Hospital here by airplane and automobile, attendants believe, indicates no amputation will be necessary.

Throughout the night the little patients bravely endured the pains of partly frozen bodies now throbbing with life. Occasionally, however, terrifying screams came from the hospital room, which was evidence that many still were suffering from the tortures which follow freezing. From others who have recovered more rapidly came cries as, in their sleep, they lived over again the agonizing 36 hours in the frigid bus on the blizzard-gripped prairie of southeastern Colorado.

Marked improvement was noted by hospital attendants after daybreak. Screams ceased. All were able to take nourishment and all showed interest when comic pages from Sunday newspapers were read to them.

The survivors are: Laura Huffaker, 7; Lena Huffaker, 9; Max Huffaker, 10; Carl Huffaker, 11; Charles Huffaker, 14; Alice Huffaker, 15; Maxine Brown, 10; Rosemary Brown, 13; Blanche Stonebreaker, 10; Clara Smith, 15; Leland Frost, 8; Unice Frost, 14; Evelyn Untiedt, 10; Bryan Untiedt, 13, and Ome Untiedt, 8.

Alice Huffaker and Blanche Stonebreaker have made the slowest recovery of the 15 patients. Mrs. Marie W. Wadham, superintendent of the hospital, today said, while the condition of all the children still was serious, hope for the recovery of all without the loss of limbs was much brighter.

Coroner H. G. Hopkins after an investigation at the scene of the tragedy said no inquest would be conducted.

The children were found Friday night by Andrew Rheinhetz, a ranchman. They were taken to his home and later moved to the Lamar Hospital by airplane and automobile.

Joint funeral services for the six victims, Louise Stonebreaker, 15; Robert Brown, 11; Kenneth Johnson, 9; Arlo Untiedt, 9; Carl Miller, 35, the bus driver, and his daughter, Rosemary, 9, will be conducted in a lodge hall in Holly Tuesday afternoon.

British Conservatives Unite Party Factions

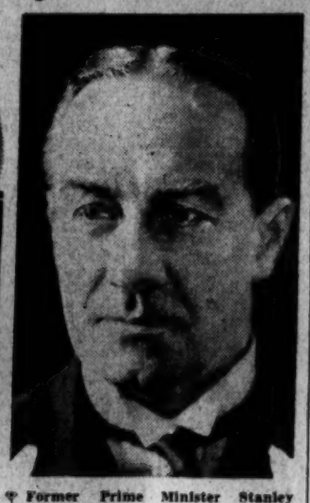

Former Prime Minister Stanley Baldwin (right) and Lord Beaverbrook, British publisher, whose agreement tending to solidify the Conservative party, has caused a political sensation in England.

Beaverbrook, With Aid of Chamberlain, Ends War With Baldwin.

London, March 29 (A.P.).—A dramatic development occurred in British politics tonight with the publication of documents showing there had been a reconciliation between warring factions of the Conservative party.

The documents were letters exchanged between Sir Neville Chamberlain, head of the official party machine, and Lord Beaverbrook, proprietor of the Daily Express and leader of the "Empire Crusaders," who have been waging a vigorous war on Stanley Baldwin's leadership of the Con-

Continued on Page 2, Column 2.

WHEELER PREDICTS NATIONAL UPHEAVAL

Montana's Senator Sees Need of Five-Day Week; Demands Reforms.

Chicago, March 29 (A.P.).—Senator Wheeler today predicted political and economic upheavals as a result of current distress, and said there would be a third party if the two major parties are to be dominated by "reactionary forces."

The Montana Democorat, before the Open Forum, proposed a progressive program for the new Congress embracing a five-day week, recognition of Russia, and withdrawal from the courts of the injunction right in labor disputes.

"Certain progressive leaders," he said, "may issue statements saying there will be no third party in 1932, but the people and not the leaders, will determine whether there will be a third party in the event the two old parties do not courageously and honestly offer and apply remedies to meet the deplorable economic situation which exists in this country today."

Mr. Wheeler was one of the five signers of the call for the recent progressive conference. The others have all disclaimed third party plans.

The industrial leaders of the country, he said, have been seeking special advantages for themselves "at the cost of the breakdown of the very system which they to a large extent dominate."

Speaking of the depression, Wheeler said:

"The effect on the people is to shake to their very foundations our political and economic institutions and to throw off their political leaders.

"Men will not continue to go hungry in a land of plenty," he continued. "Nor can they be expected to cherish a system of government whose leaders seek to feed them on empty phrases."

He charged financial leaders had preempted the Republican party. "It is theirs," he added.

"They will, if the people of this country are not careful, take over the Democratic party and force it to adopt as reactionary a program as htat of their opponents."

Mr. Wheeler's progressive program included:

Federal cooperation with cities and States in feeding the unemployed.

Enactment of a consittutional amendment giving Congress the right to regulate hours of labor in factories.

Adoption by the States of social insurance to guard against risks of modern industry, including unemployment, illness and old age.

Extension of foreign trade by reduction of tariff barriers.

Continued on Page 2, Column 1.

DEAD OF LOST CAUSE MAY GET U.S. SHRINE

War Department Approves Proposal, With Details to Be Compieted.

A pretentious project to create in Arlington Cemetery a distinctly national shrine to Confederate dead in the form of a spacious burial site, with the present restricted Confederate section serving as a tiny nucleus, was envisioned here yesterday as an early probability.

The proposal already has received the tacit approval of the War Department, even though countless details must yet be worked out, declared the man credited with conceiving the plan, Col. Robert Lee Longstreet, U. S. Army Reserves, son of the famous Confederate leader, Gen. James Longstreet.

Reservation of a beautifully wooded burial plot in the cemetery has been sought signally to honor the memroy of the men of the Lost Cause, particularly the heroes who before the Civil War had served in the United States Army, and accord them a sweeping national recognition, heretofore lacking.

Consummation of the proposal, according to Col. Longstreet, would open a spacious site to allow the burial or reburial of Confederate dead, and the erection of monuments and the like, irrespective of the residence of the veteran.

"The plan in reality would make Arlington Cemetery infinitely more national in its character and would permit a recognition to the great sweep of Confederates not now possible under the present restriction in the prevailing Confederate section in the cemetery, which is set apart exclusively for Confederate dead only of Washington and vicinity," Col. Longstreet explained.

It was recalled that during the administration of President McKinley the Confederate dead buried in Washington and its environs were removed there to the Confederate section. The Arlington Confederate Memorial Association was formed for the purpose of erecting a suitable monument to the dead there buried and in a larger sense as a memorial to those who gave their lives to the Confederacy. The present imposing Confederate shaft reared there was made possible by contributions.

Col. Longstreet said he made the suggestion last week to the War Department when it gave approval to the proposed tri-hero corner in the Confederate section to memorialize three Southern generals—Lee, Pickett and Longstreet—through interment there of the remains of both Pickett and Longstreet, and erection of a monument to Lee, whose body lies at Washington and Lee University.

He said the War Department looked with much favor on the plan to set

Continued on Page 2, Column 1.

Former Ziegfeld Beauty Ends Life by Crashing Car

Rich Briton's Wife Killed as Auto Dives Over High Precipice.

Nice, France, March 29 (U.P.).—The gay career of Mrs. Mary Townsend, former Ziegfeld Follies beauty, known on the stage as Peggy Davis, came to a tragic end today when a motor car in which she was riding plunged over a 400-foot precipice at Eze, in the Alps, just outside Nice.

Authorities said it was suicide. They found a note signed by the actress, which said:

"I don't want to go back to the stage. Look after baby."

The letter indicated she had been unhappy, and added, "I am tired of living and prefer to die."

Mrs. Townsend's husband, a wealthy Englishman, and a child live at Cap Ferrat, on the Riviera. The actress was born at Birmingham, England.

The body was found at the foot of the high hill near the estate of Col. Jack Balsan, husband of Consuelo Vanderbilt. It had plunged from the

Continued on Page 2, Column 2.

HOOVER BACK IN CITY AFTER 10-DAY VOYAGE

President Tanned During Complete Relaxation in Caribbean.

NEW PROBLEMS ARISE DURING HIS SEA TRIP

Wheat Situation, Treasury Deficit Will Occupy His Attention.

By EDWARD T. FOLLIARD.

His face reddened by the sun and the wind, his system revitalized by ten days at sea, President Herbert Hoover returned to Washington shortly after 7 o'clock last evening.

He came back prepared to tackle the problems that confront him—the wheat situation, growing out of the Farm Board's announcement that it will not buy wheat of the 1931 crop; the prospective $700,000,000 Treasury deficit, brought about by heavy congressional appropriations and reduced income tax receipts, and the perennial problems of politics.

Just before President Hoover left Washington for the Caribbean twelve days ago, it was reported that a movement was on foot to make Col. Theodore Roosevelt his running mate in 1932.

Matter Not Discussed.

It can be stated authoritatively that this matter was not discussed by President Hoover when he talked to Col. Roosevelt in the governor's palace at San Juan.

The report, of course, is based on the assumption that Vice President Charles Curtis will not seek a second nomination; that, instead, he will try to get back in the Senate. Thus far, there are no substantial facts to support such an assumption. If Mr. Curtis seeks renomination as Vice President, there is no doubt but what he will get it.

In any event, Gov. Roosevelt would be very much shocked, and also thrilled if the vice presidential nomination ever came his way.

In the next two months or so, President Hoover is scheduled to deliver eight speeches. On April 14 he will speak before the Pan-American Union here in Washington, and in the afternoon he will throw out the first ball at the opening of the baseball season at Griffith Stadium. That evening, he will talk over the radio to an assemblage at Tuskegee Institute, a school for colored Americans in Alabama.

While he was on the Arizona the President jotted down some notes for his eight speeches, but he did not put in any real toil on them. The purpose of his cruise was relaxation—relaxation after one of the most grueling stretches of work a President has ever endured—and he achieved that purpose.

Not once on the trip did he touch the medicine ball that he uses in exercising at the White House; not once did he go in for fishing, his favorite sport. About all that he did do was to sleep and eat, walk the quarterdeck and perhaps ponder the affairs of state that have been worrying him.

The Arizona, which left on its "shakedown," or test cruise, last Thursday, steamed into Hampton Roads yesterday afternoon at 1 o'clock. The homecoming was a colorful one. An Army blimp floated over the battleship, dropped a sack of mail on the flying bridge, and then floated away to its base. A little later, the President was given another

Death Is Winner In 40-Mile Race

Paul Fortier, 72, Dies in Son's Auto From Taking Lotion in Error.

A 40-mile race against death was lost yesterday by Paul Fortier, 72 years old, of Chesapeake Beach, Md. The man died from the effects of a facial lotion he drank by mistake, before reaching Casualty Hospital.

Mr. Fortier, who was a barber at the resort, took the lotion in mistake for medicine. He became violently ill and his son, William, 21 years old, placed him in an automobile and raced for Washington. Mr. Portier was pronounced dead upon his arrival at the hospital.

The body was removed to a Washington funeral parlor and was sent back to Chesapeake Beach last night for funeral services and interment. Beside his son, Mr. Fortier is survived by a daughter. The man was a native of Canada, but has lived at Chesapeake Beach for a number of years.

NEVER—

was there a time when better grade Used Cars sold at such rock bottom prices. Never before were there so many splendid bargains in Used Cars as those listed every day under—

AUTOMOBILES FOR SALE
In the Classified Advertising Section
of
THE WASHINGTON POST

You'll find these daily offerings a most reliable guide to the choicest values on the market.

NEWS of SUBURBAN Washington and the Surrounding States
Appears on Pages 2, 3 and 5 Today

thrill, when one of the two scout planes on the Arizona was catapulted from the quarterdeck.

The place, which was hurled out into the air with the force of a shell, was piloted by Lieut. William Davis. In the rear cockpit, camera in hand, was Lieut. Walter Richardson, of the Naval Reserves, a survivor of the Shenandoah disaster, who now is in charge of aerial photography in the Navy.

Just before he debarked, President Hoover invited Lieut. Comdr. Henry Kieffer, skipper of the destroyer Dupont, aboard the Arizona. Not only did the President greet Commander Kieffer, but presented him with an autographed hotograph. This was significant.

On the way down to Porto Rico the Arizona was scheduled to meet the Dupont about 500 miles off Palm Beach, Fla., and to take its position as the Arizona' escort. On the morning the battleship and destroyer were to meet, President Hoover was to stand on the quarterdeck and salute the Dupont as she steamed by. At the appointed hour (10 o'clock) the President was standing on the quarterdeck ready to greet the Dupont, and the cameramen had their tripods in position and were ready to make a shot of the ceremony.

Father, Son Cuaght In Coal Mine Slide

Forty Workers on 20-Minute Shifts in Rescue Effort.

Sanford, N. C., March 29 (A.P.).—Forty miners tonight were working in twenty-minute shifts in an effort to free two men trapped by a cave-in 3,300 feet below the surface in the Carolina Coal Co.'s mine at Coal Glen, 10 miles from here.

The men, whose name was given as Huneycutt, a father and son, entered the shaft last night to operate the pumps and clear the passage of water and were entombed when heavy rains of last night and early today caused a cave-in.

Miners expressed the opinion the two men were still alive. They were feverishly digging away a mass of coal and dirt blocking the passageway in the hope of reachnig the two men by morning.

Shenandoah Valley Gets Rain; Streams Run Full

Harrisonburg, Va., March 29.—Nearly an inch of precipitation fell last night in the central Shenandoah Valley, causing the Shenandoah River to approach a normal flow for the first time in nearly a year. Rain fell steadily for three hours. The spongelike ground absorbed it.

Cisterns on farms were replenished with water, and farm streams showed beneficial effects. Mountain streams dry for five months began pouring water into the Shenandoah River.

CONFEDERATE DEAD MAY GET U. S. SHRINE

Continued from Page 1

aside an unassigned and picturesque strip adjacent to this proposed trihero corner and the present Confederate section for the unrestricted area.

He declared that many details required attention before rleatives could proceed with their plans to remove there the remains of Gen. Longstreet, now in a cemetery in Gainesville, Ga. He said that his father many times hda expressed a desire to be buried in Arlington Cemetery, and that the gneeral's initmate association with Lee and his many visits to the mansion at Arlington, both during and after the residence of Lee, had formed a deep attachment for the spot.

In Richmond, Va., yesterday Mrs. J. F. Bauer, presidnet of the Hollywodo Ladies' Memorial Association, which has jurisdiction over the soldiers' section in Hollywood Cemetery there, where Gen. George E. Pickett lies buried, stoutly denied reports that either she or the association had expressed opposition to the announced plan for removal of the general's remains to Arlington Cemetery.

It was the refusal of that organization to accede to a request that the remains of Pickett's widow be placed at his side that led to the present decision for the trihero corner as a likely forerunner to the elaborate Confederate project.

Mrs. Bauer, in a telephone conversation with The Washington Post, said that certain newspaper statements attributed to her were wholly without foundation. She said the association last week finally rescinded its ruling against permitting burial of "Mother" Pickett there and that the organization had never gone on record regarding the proposal to remove the general's body.

She explained that records of the association did not give the exact burial spot of Gen. Pickett, and that its members knew only that he lay "somewhere" beneath the monument there erected to "Pickett and His Men." She pointed out that some difficulty therefore might be experienced in trying to find the remains, placed there in 1875 after reinterment from the original burying ground in Norfolk.

INDIA RIOTS GROW AS CONGRESS MEETS

Continued from Page 1

question of separation of Burma from India.

Tomorrow the Congress will consider one of the most important matters on its program—ratification of the truce between Gandhi and the viceroy.

WHEELER PREDICTS NATIONAL CRISIS

Continued from Page 1

Municipal operation of water and electric light plants.

Prevention of the use of "huge slush funds" in elections, exploitation of natural resources and "huge expenditures of money on armaments of war."

ROOSEVELT IN LEAD FOR 1932 NOMINATION

Continued from Page 1

dicated that he would stick by Alfred Smith if he was in a position to vote at another convention.

The only States sending no returns were Oregon, Wisconsin and Wyoming. New York was not canvassed. California sent only two replies to the queries.

Jesse Isador Straus is president of R. H. Macy & Co., and is an active Democrat, but has never held public office. His brother, Percy S. Straus, was assistant treasurer of the Democratic national committee in the last campaign.

FORMER ZIEGFELD BEAUTY ENDS LIFE

Continued from Page 1

top of the precipitous bluff atop which the little Alpine village of Eze, 6 miles from Nice, overlooks the sea.

Friends were at a loss to explain why she should want to die. Mrs. Frank Bundy, an American friend of the actress, said Mrs. Townsend—or Peggy Davis, as she is better known here and in America—"never had any worries."

"I understand her husband, an Englishman, made a fortune in Wall Street," she said.

They lived in a sumptuous house at Cap Ferrat, fashionable Riviera resort.

Mrs. Townsend was one of the most beautiful women on the Riviera.

She mixed with smart American society here. Often without her husband she went the rounds of the cocktail parties. She was scheduled to participate in the battle of flowers at Beaulieu, near here.

New York, March 29 (A.P.).—Peggy Davis, former American show girl, who committed suicide last night at Nice, France, was recalled on Broadway today as a member of Ziegfeld's Follies in 1921 and 1922.

At least one other Peggy Davis was appearing on New York stages at that time, and information regarding the actress, who married David Townsend in 1923, was meager.

Townsend was once connected with the Bank of New South Wales, Australia. His wife was known as a native of New York.

QUEENS CHIEF DARES TAMMANY PROBERS

Borough President, Ally of Walker, Threatens to File Charges.

New York, March 29 (A.P.).—George U. Harvey, borough president of Queens and an ally of Mayor James J. Walker, although a Republican, stood embattled today against any attempt by Tammany Hall to touch his domain during its "house cleaning" before the start of the legislative investigation into New York City affairs.

On the heels of the arrest on a bribery charge of Rollin C. Bastress, Queens Republican and former chief inspector for the department of buildings in Manhattan, Harvey announced if Commissioner of Accounts James A. Higgins, who has been investigating city departments for Mayor Walker for two years, attempted to take action in Queens he would file charges of irregularities against Higgins.

Roosevelt May Decide.

In Yokers, Alderman Walter G. Jones, alleged to have bribed Bastress, refused to comment, while Mayor John J. Fogarty said he would look into the charges against Jones and that the final word concerning an ouster action against Jones probably would have to come from Gov. Roosevelt.

Thorough investigation into the probation system in the magistrates' courts was announced today by Harland B. Tibbetts, chief examining counsel for the Seabury inquiry. He said if the probation system had functioned properly, "framing" of innocent women would have been revealed long ago.

Phelps Defends Mayor.

Phelps Phelps, who served five terms in the Assembly from the Tenth District as a Republican, issued a statement today in defense of Mayor Walker, in which he called the mayor "a brilliant man ruined by the prevailing political system, and a victim of his personal and political honesty."

Commissioner of Accounts Higgins tomorrow will launch his probe of affairs in Richmond Village on Staten Island with the Seaview Hospital and Farm Colony Building Departments as his first subjects. Building Supervisor William J. McDermott said today he welcomed the proposed inquiry, which includes 58 charges against conditions filed since January 1.

Heads of both the hospital and colony said many of the conditions against which complaint had been made now are remedied.

CONSERVATIVES END WAR WITH FACTIONS

Continued from Page 1

servative party, culminating in the recent unpleasantness of the St. George's division by-election.

In the initial letter from Beaverbrook to Chamberlain, the former asks if officials of the Conservatives will develop a policy of increasing manufacturing production and increasing wheat and general agricultural production at home by "quotas, prohibitions or duties on foreign foodstuffs."

Lord Beaverbrook added that it was well known that he favored duties on foreign foodstuffs, but he recognized that the quota system and prohibitions had advantages "in relation to increased production of some foodstuffs in Great Britain."

"If the Conservative party is prepared at the next election to ask for a mandate to put any or all of these methods into effective operation in the interest of British agriculture," he continued, "I, for my part, will do everything I can to help to carry the program to its fulfillment."

In reply, Chamberlain said he had discussed Beaverbrook's letter with Baldwin, who authorized him to say it was his intention to employ for the development of agriculture "any or all" of the methods enumerated "as they may be the best way to effect the objec aimed at, and to ask electors for a mandate for that purpose."

"Accordingly I am glad to think that we shall have the cooperation of yourself and your friends in our task, and I welcome your support," he wrote.

Dentist in Petersburg Passes 91st Birthday

Special to The Washington Post.

Petersburg, Va., March 29.—Dr. Littleton Fuqua, for many years a practicing dentist of Petersburg, celebrated his ninety-first birthday anniversary today and received many congratulations.

He was born in Prince Edward County, Va., in March, 1840, and lived for a while in Tarboro, N. C., where he studied dentistry with his brother. He was married in Halifax, N. C., and in 1875 moved to Petersburg, where he made his permanent residence.

Secure reliable help quickly with a Post Classified Ad. National 4205.

INDIAN OFFICE PLANS GREATER EFFICIENCY

Reorganization of Service Is Announced, to Take Effect Immediately.

(Associated Press.)

Reorganization of the Indian Office, designed to conquer many admitted evils which have attended the Government's guardianship of its wards, was announced yesterday by Commissioner Rhoads and Assistant Commissioner Scattergood.

Changes in the bureau, effective immediately, will place increased responsibility on new officials, selected for their professional equipment and knowledge of Indian problems.

By giving them wide executive power, it will cut through much cumbersome procedure which has hampered the work and brought frequent condemnation upon the office.

Will Separate Problems.

For the first time, problems of human relations will be handled separately from those involving administration of property. Each will be under direction of an assistant to the commissioner. Under the first group, new field divisions will be created for health, education and agricultural extension and industry. The second group will include divisions of forestry and irrigation and activities dealing with tribal and individual property. The old organization, operated largely along clerical lines, was virtually unchanged for 50 years.

The program climaxes the corrective process Mr. Rhoads and Mr. Scattergood began upon taking office in 1928. Since that year Congress has doubled Indian appropriations, civil service qualifications and salaries for the field personnel of 5,000 have been raised, extensive construction has been undertaken to correct bad conditions at a number of Indian schools and hospitals, food allowances for children in the boarding schools have been increased from 11 to 37 cents a day and the heavy labor previously done by school children has been taken from them. Other similar improvements have been undertaken.

"Dead Timber" Weeded Out.

In weeding out "dead timber" from the field personnel, the commissioners have replaced 24 out of the 110 superintendents of reservations and institutions. Of the new men, fifteen were promoted within the Indian service and nine were taken from outside. Eleven superintendents were retired for age or disability, six were demoted, two were dismissed and one resigned "with prejudice." Four posts were vacant.

A few further changes are to be made, but in general the commissioners are satisfied superintendents now in office are qualified for their increased responsibilities.

The division of human relations will be under Robert T. Lansdale, former executive secretary of the Council of Social Agencies of Montclair, N. J., and of the staff of the New York School of Social Work. He has been with the Indian Service in a field capacity for about a year. The assistant who will deal with property has not been appointed.

Maj. William Williamson Dies.

Savannah, Ga., Mar. 29 (A.P.).—Maj. William Wayne Williamson, 76, prominent in business here, died today. He was vice president for Georgia on the rivers and harbors congress, and was largely instrumental in securing favorable legislation in Congress for the deepening of Georgia harbors.

MRS. WINSHIP DENIES ACCUSATION

Associated Press Photo.

Associated Press telephoto shows Mrs. Dorothy Winship, widow of Emory Winship, retired naval officer, as she testified at the inquest in San Francisco. She denied there was cause for her husband to be jealous of chauffeur and shoot himself to death.

West Point Class To Train at Posts

Three-Week Tour of Duty in Maryland adn Virginia Is Worked Out.

Baltimore, March 29 (A.P.).—The entire 1932 class of cadets at West Point, numbering 270 members, will undergo nearly three weeks of summer training in specified branches at Army posts of the Third Corps Area this coming summer, according to arrangements just completed between the commandant of cadets, the commanding general, Third Corps Area, and the War Department.

The program calls for travel from West Point to Fort Monroe, to arrive at the latter post June 13, to be followed by 15 days' training in which cadets will be divided into three groups, each to rotate at the end of five days between Fort Monroe, Fort Eustis and Langley Field.

Three demonstrations are scheduled. On the morning of July 2, the entire class will be assembled at Langley Field to witness an air demonstration, going from there to Fort Eustis for a field demonstration of the Army mechanized force later the same day. Upon completion of this demonstration, the cadets will be taken to Yorktown and embarked on a boat for Fort George G. Meade, Md., where they will witness a tank demonstration on the afternoon of July 3. All are scheduled to leave Fort Meade for return to West Point not later than July 5.

Post Classified Ads appear bright and early for "Today's Results Today."

Dr. George Petrie Buried in Virginia

Rites in Charlottesville Are Held for Last Chaplain of Confederacy.

Special to The Washington Post.

Charlottesville, Va., March 29.—Funeral rites for Dr. George L. Petrie, minister, author and last chaplain of the Confederacy, were held at 3:30 o'clock this afternoon from the Presbyterian Church, of which he was pastor for fifty years.

Services were conducted by the pastor, the Rev. Dwight Moody Chalmers, assisted by the Rev. W. Kyle Smith, of the University; the Rev. Edwin S. Sweeney, of the Christian Church, and the Rev. W. Mason, of the Episcopal Church.

Interment was in the family section in Maplewood cemetery.

Mother of Police Judge In Charlottesville Dies

Special to The Washington Post.

Charlottesville, Va., March 29.—Mrs. Ida C. Brooks, mother of J. Callan Brooks, civil and police justice of Charlottesville, died yesterday at her home in Washington, Ga., after an extended illness.

Besides her husband, S. L. Brooks, she is survived by her mother, Mrs. M. E. Callan; three sons and two daughters—Harry K. Brooks, Jacksonville, Fla.; J. Callan Brooks, this city; Samuel R. Brooks, Philadelphia; Mrs. John Gibson, Macon, Ga., and Mrs. Philip Finkles, Florence, S. C.

DRYS TWICE ATTACK RUM-CONTROL PLAN

Methodist Board, McBride Fight Proposal for U. S. to Enter Business.

(Associated Press.)

A dual attack upon suggestions the Federal Government go "into the liquor business" or undertake a system of liquor control emanated yesterday from leading organizations in the dry camp.

The Methodist Episcopal Board of Temperance, in its weekly clip-sheet, gave reasons it believed the American people "could not accept" a liquor-control system.

The system, proposed by Col. Henry W. Anderson, of Richmond, Va., in his addenda to the Wickersham report, was patterned in part upon the Bratt system. The board did not mention either Anderson or the law enforcement commission's report.

McBride Makes Statement.

At the same time, P. Scott McBride, superintendent of the Antisaloon League, issued a statement quoting the answers given by two Pittsburgh business and professional men to a letter from Pierre S. du Pont, a director of the Association Against the Prohibition Amendment.

Marcus W. Acheson, Jr., attorney was quoted as contending the American people would never consent "To their government's going into the liquor business." He asserted it was "outside practical politics," and would not lead to temperance.

R. A. Shipley, vice president of the National Fire Proofing Company, was quoted as saying prohibition had brought financial comfort to his firm's employes in place of near poverty. Both men were listed as leaders of the Anti-Saloon League's new national education program.

Increased Drinking Claimed

Among the points enumerated against the Bratt system were that it was based upon a false "theory of alcoholic beverages;" that it had increased drinking among Sweden's youth; that it was too paternalistic and that since holding of a liquor license was based upon good behavior the right to drink had become a "credential of respectability."

"The Bratt system has had only a limited trial in 120 of the 2,400 districts of Sweden," the board said. "Under the local option privilege granted by the law of 1885, more than 2,200 of Sweden's districts are dry."

The board also again attacked Fruit Industries, Limited, a California grape concentrate concern represented by Mrs. Mabel Walker Willebrandt, former Assistant Attorney General.

Added Employes Speed Patent Applications

(Associated Press.)

An early end to delay in action upon patent applications was predicted last night by Patent Commissioner T. E. Robertson.

In a radio speech over the National Broadcasting Co. network, Robertson said new employes rapidly are being trained in their work, and that applications, piling up steadily since the World War, had been reduced 22,000 in the last 12 months. He termed America's patent laws the most liberal in the world.

Quick results at low cost is consistent with Post Classified Ads.

Hickey-Freeman
CUSTOMIZED CLOTHES

RAGLAN TOPCOATS

While serving her majesty in India the late Lord Raglan designed the slip-on coat which bears his name. Hickey-Freeman have developed some unusually desirable examples of this coat from Scotch tweeds and cheviots.

SIXTY DOLLARS

Goldheim's

Apparel for gentlemen—Established 1875

FOURTEEN HUNDRED AND NINE H STREET

EVENING GOWNS

Every creation in the Hickson salon is a vision of loveliness, proclaiming each year anew Hickson's fashion supremacy. Ready to wear or . . . to your individual order.

$95.00 to $235.00

Hickson INC.

1215 CONNECTICUT AVENUE

EDWARD J. STELLWAGEN, President

An Estate - Live or Die

—this is the unique advantage that LIFE INSURANCE offers you.

Let the officers of the Union Trust Company tell you how growing numbers of people in Washington and vicinity are materially increasing the size of their insurance estates with the help of our Trust Department.

UNION TRUST COMPANY OF THE DISTRICT OF COLUMBIA

SOUTHWEST CORNER FIFTEENTH AND H STREETS NORTHWEST

MILK—

IS YOUR CHEAPEST SINGLE FOOD

MILK furnishes more food essentials than any other single food for the same amount of money. When you build your nutritional needs around *One Quart of Milk* you are simply putting scientific fact into practical daily use.

"Present information as to cost and value makes it quite clear that the entire community would save expense and serve its nutritional needs best if as much as *One Quart of Whole Milk* were used for food for each member of the family daily."—*Com. Nutritional Problems—Amer. Public Health Assn.*

A Quart a Day for Every Child
A Pint or More for Every Adult

MELODIOUS MILK MEN

Songs of the Old South—Lullabies, Spirituals, Crooning Love Songs, Melodies that everybody loves—Every Wednesday Evening at 6:15, Station WRC

MILK

FOR HEALTH AND ECONOMY

WASHINGTON DAIRY COUNCIL

SPECIAL NOTICES

NEW 2-TON FORD TRUCK FOR HIRE, by day or trip, with driver. Will accept any reasonable offer. Call Robey, Lin. 1440.

Window SHADES; Floor Coverings; SCREENS; prompt econ. serv. KLEEBLATT, 111h and H nr. Linc. 0679.

NOTICE IS HEREBY GIVEN THAT THE American Security & Trust Company has declared a regular dividend of 3 per cent on its capital stock of $3,400,000, payable April 10, 1931, to the stockholders of record at the close of business March 31, 1931.
CORCORAN THOM, President.
FREDERICK P. H. SIDDONS, Secretary.

MATTRESSES
RENOVATED
Best Service and Prices.
COLUMBIA BEDDING CO., INC.
319 G ST. NW. National 5328

"Radio Joe" and his "BUDGET BOYS"
WMAL Every Tues., 7:30 P.M.
(See Tuesday Post for Program.)

Arthritis

The torturing pain of arthritis, gout, rheumatism and neuritis need not spoil your life. But you should have real help. The burning acids in your body must be eliminated before they make you an easy victim of more dreaded diseases. An eminent specialist says "I have found *Mountain Valley Water* very valuable in Rheumatism and Uric Acid cases." Nationally recognized, this natural and physiologically balanced water is a splendid aid. But don't delay—your condition may quickly be worse. Start today—and note the improvement. Phone now for our booklet—Met. 1062.

Mountain Valley Water
For 75 Years the Prescribed Water at Hot Springs, Arkansas.
306 District National Bank Bldg.

"Jack's sure socking 'em straight since he took off that weight—"

"Yeh, Bill, and you'd be surprised how he got in trim—"

"How? Diet or exercise?"

"Nothing like it! Jack tells me he's made a regular Spring tonic out of a daily glassful of

EVERFRESH

AT BREAKFAST make your morning orange juice or grape-fruit delicious and tone your stomach with

TAXCOSTURA
DR. SIEGERT'S

FAR EAST RESTAURANT
519 13th St. N.W.
Next Door to Earle
BEST CHINESE FOODS

LA REINE
5425 Conn. Ave.
Available April 1

Living Room, Dinette, Kitchen, Dressing Room, Bath	47.50
Living Room, Bedroom, Reception Hall, Dinette, Kitchen, Bath	77.50
Living Room, 2 Bedrooms, Reception Hall, Dinette, Kitchen, Bath	85.00

Refrigeration, Laundry Facilities, All-Night Elevator, Switchboard Service.

Hedges & Landvoigt
813 Tower Bldg. Dist. 8232.

Read The Post's New Classified Ads

CURRENT EVENTS IN VIRGINIA AND MARYLAND

O'NEIL TO ADDRESS ALEXANDRIA LEGION

Annual Banquet Is Set for April 6; Fete to Mark War's Beginning.

THE WASHINGTON POST BUREAU.
907 Prince St., Alexandria, Va.
Phone Alexandria 523.

Ralph T. O'Neil, Topeka, Kans., national commander of the American Legion, will be the guest of honor at the first annual banquet of the Alexandria Post, No. 24, American Legion, to mark the entrance of the United States into the World War. The banquet will be held on Monday, April 6, at 7:30 p. m., in the auditorium of the Virginia Public Service Co., Prince and Washington streets.

Robey Thompson, commander of the department of Virginia, will also be present, and already more than 300 legionnaires and members of the auxiliary have signified their intention of attending.

The American Legion Auxiliary will send delegates and alternates to the joint meeting of the First and Eighth Districts in Fredericksburg on Thursday, April 2. The conference will open at 11 o'clock that morning, to be followed by a luncheon with the Fredericksburg and Warrenton auxiliaries entertaining, as the units from the two districts in charge. Those from this city to attend are Mrs. F. Clinton Knight, president; Mrs. Richard B. English, Mrs. Myers, Mrs. Margaret F. Bailey, Mrs. E. Burnett Ale and Mrs. George W. Roop, as delegates; Mrs. Virginia Jenkins, Mrs. L. H. Dudley, Mrs. Louis Hoy, Mrs. J. Wilmer McMenamin, Mrs. John H. Trimyer and Mrs. Charles M. Shepperson, as alternates.

Superintendent of Schools R. C. Bowton has announced that all who wish to take the college entrance examination on April 24, in the Alexandria High School, will have to notify him at the Jefferson School building on or before April 10.

These examinations are not for students who are graduates of accredited high schools, unless they have finished the high school in less than four years, but for pupils who are finishing a good course of study in a public or private unaccredited high school and have shown ability above average, and for those who by some means apart from high school classes have acquired at least the equivalent of a good high school education.

Randolph Chapter, Knights of Rose Croix, will hold its annual services on April 2, at 8 p. m., at the Methodist Episcopal Church South. Dr. Robert S. Barrett will speak on "Scottish Free Masonry," and the Rev. Dr. E. V. Regester will deliver an address appropriate to Maundy Thursday.

The address of welcome will be by Roger Sullivan, and selections will be by the choir of the church. Easter Sunday, April 5, at 2 p. m., the ceremonies of relighting the lights will be observed in the Masonic Temple. The address will be by the Rev. P. C. Duborg.

The Epworth League of the Methodist Church South has announced the cast for the play, "Climbing Roses," to be presented during "Joy Week," April 7 to 16, inclusive, as follows: Peggy Rose, Miss Marguerite James; Maggie Rose, Mrs. W. Edward Dunn; Hazel Sommers, Miss Catherine Ayers; Priscilla Prentice, Miss Laura-May Peverell, Mrs. Warren, Mrs. George Smith, Joyce Belmont, Miss Meyers, Winnie Clarke, Miss Gertrude Ayers, Jack Archer, Jack Alton Sullivan; Perdie Wimbledon, Kenneth Brawner; Jim Rose, George Smith; Dryden Proonis, Roland Goode, and Percy Southworth, John Smith.

DIED

BAKER—On Friday, March 27, 1931, WILLIAM HENRY, beloved husband of the late Abby Gunn Baker.
Remains resting at Nevius' funeral home, 924 New York avenue northwest, until 12 o'clock noon, Monday, March 30. Funeral from Calvary Baptist Church, Eighth and K streets northwest, Monday, March 30, at 2 p. m. Interment private.

BANGS—On Sunday, March 29, 1931, at her residence, 3900 Connecticut avenue, IDA DEARING BANGS, sister of May Dearing, mother of Mrs. Alice Cross, Mrs. Walter Hilton, and Mrs. Percy Jones, of Fort Leavenworth, Kans.
Notice of funeral hereafter.

BLOCK—On Saturday, March 28, 1931, at her residence, 218 Sherman avenue northwest, Petrose Va., MARY V., beloved wife of John Block.
Funeral from above residence on Tuesday, March 31, at 8:30 a. m., thence to St. Charles Church, Clarendon, Va., where mass will be sung at 9 a. m. Relatives and friends invited to attend. Interment Congressional Cemetery.

COLBURN—Suddenly, on Friday, March 27, 1931, at Emergency Hospital, RAYMOND, beloved husband of Edith Colburn.
Funeral from the W. W. Chambers Co. funeral home, 1400 Chapin street northwest, on Tuesday, March 31, at 11 a. m. Interment Mount Olivet Cemetery. Relatives and friends invited.

CULLEMBER—On Friday, March 27, 1931, at Davidsonville, Md., JOHN THOMAS, beloved husband of Mary Cullember.
Funeral from the W. W. Chambers Co. funeral home, 1400 Chapin street northwest, on Monday, March 30, at 1 p. m. Interment at Cedar Hill Cemetery.

DENNY—Suddenly, on Sunday, March 29, 1931, at the residence of her son-in-law and daughter, Mr. and Mrs. Melville D. Church, JULIA PALMER, wife of the late Col. Frank Lee Denny.
Remains at Speare's funeral parlors, 1623 Connecticut avenue. Notice of funeral later.

ERGOOD—On Saturday, March 28, 1931, at his residence, 1403 Emerson street northwest, JOHN ROBERT, husband of Ada Forest Ergood.
Funeral services at the above address on Monday, March 30, at 2 p. m. Interment at Congressional Cemetery.

GRASSE—Suddenly, on Saturday, March 28, 1931, at Georgetown University Hospital, HAROLD F. GRASSE, in his twenty-ninth year.
Funeral from the chapel of Warner E. Pumphrey, Rockville, Md., on Monday, March 30, at 3 p. m. Interment at Ripon, Wis.

FUNERAL DIRECTORS.

CHAS. S. ZURHORST
301 EAST CAPITOL ST.
Phone Lincoln 0372.

P. J. SAFFELL
735 5th st. nw. Natl. 0537.

Frank Geier's Sons Co.
1113 SEVENTH ST. NW. Telephone Modern Chapel. NATIONAL 2473.

THOS. S. SERGEON
1012 7TH ST. NW. Telephone Natl. 1090.

JAMES T. RYAN
317 PA. AVE. SE. Atlantic 1306.

Clyde J. Nichols, Inc.
4209 9th st. nw. Col. 6334.

WM. H. SARDO & CO.
412 H ST. NE. Phone Lincoln 0824.
ESTABLISHED 1876.

JOHN R. WRIGHT CO.
1337 10th st. nw. Phone North 0047.

J. WILLIAM LEE'S SONS
FUNERAL DIRECTORS
CREMATORIUM
332 PA. AVE. NW. NATL. 1384 & 1385.

AMBULANCES
Best in Town. Local Call.... $4.00
Call Chambers Co. Col. 0432

FUNERAL DESIGNS.

GEO. C. SHAFFER 900 14TH ST. NW.
Expressive Floral Emblems. Natl. 0108
Mod. prices. Open eve. & Sun. Natl. 2418.

GUDE BROS. CO., Florists
1212 F STREET. National 4716.
APPROPRIATE FUNERAL DESIGNS.

TO HOLD SERVICE

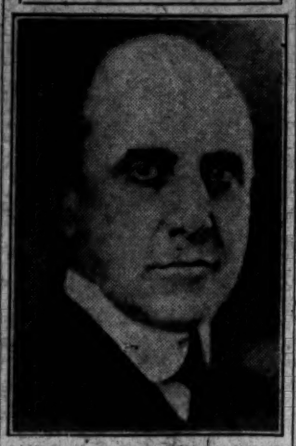

Associated Press Photo.

REV. J. KENNETH PFOHL, successor to the late Bishop Edward Rondthaler, will conduct the famous Easter sunrise service at the Home Moravian Church, Winston-Salem, N. C., this year.

Shenandoah Fete Princesses Named

Four Will Serve With Court of Queen in Blossom Carnival.

Winchester, Va., March 29 (A.P.).—Nelson F. Richards, director general of the Shenandoah Apple Blossom Festival, today certified the selection of four princesses for the court of Queen Shenandoah VIII.

They are Miss Shenandoah Valley, who is Miss Margaret Stuart Grattan, of Harrisonburg; Miss Mountain Empire, Miss Elizabeth Lawson Pierce, of Wytheville; Miss Virginia Witherow, of Galax, appointed by Senator Swanson, and Miss Westwood Byrd, of Richmond, named by Gov. John Garland Pollard.

Mr. Richards has just returned from Richmond, where he held conferences with Gov. Pollard and with officials of the Virginia State Chamber of Commerce and the State Commission on Conservation and Development. He announced upon his return that ten radio stations have agreed to cooperate in announcing the festival and its dates as well as a number of users of national radio programs.

Choir Member Sings "Palms" Fiftieth Time

Special to The Washington Post.

Staunton, Va., March 29.—David Edwin Zuritt knows "The Palms." He should. For the fiftieth time, as a member of the vested choir of Trinity Episcopal Church, Staunton, he sang the bass solo part in this stirring Easter message at the morning Palm Sunday service today.

DIED

HEALD—On Thursday, March 26, 1931, at Garfield Hospital, SAMUEL C., beloved husband of Elvie R. Heald.
Remains resting at the Tabler funeral home, 928 M street northwest. Funeral services in the chapel at Oak Hill Cemtery, on Monday, March 30, at 10 a. m.

KRAFT—On Friday, March 27, 1931, LAURA VIRGINIA KRAFT, mother of Mrs. Dorothy Edna Green, Frank N. Kraft, Norman A. Kraft, and George E. Kraft.
Funeral from 4428 Ord street northeast, on Monday, March 30, at 2:30 p. m. Interment at Glenwood Cemetery. Service by W. W. Chambers.

LOUGHBOROUGH—On Sunday, March 29, 1931, at 2:15 a. m., at the Louise Home, 1500 Massachusetts avenue northwest, ROSE, daughter of the late Nathan Loughborough and Anna Henry Rose Loughborough.
Funeral services at Bethlehem Chapel of the National Cathedral on Tuesday, March 31, at 11 a. m. Interment Oak Hill Cemetery. Relatives and friends invited.

LYLE—On Friday, March 27, 1931, at Sibley Hospital, JOHN H., beloved husband of Fannie Lyle and father of Mrs. L. C. Fountain and Mrs. L. E. Kidse and Gordon L. Lyle.
Funeral from W. W. Chambers funeral home, 1400 Chapin street northwest, on Monday, March 30, at 2 p. m. Interment at Columbia Gardens, Va.

MILLER—On Saturday evening, March 28, 1931, MARY B., daughter of the late Dr. Aaron W. Miller and Julia Woodward Miller.
Services will be held at Zurhorst's funeral parlors, 301 East Capitol street, on Tuesday, March 31, at 2 p. m. Interment Congressional Cemetery.

PETERS—Suddenly on Sunday, March 29, 1931, at the residence of his daughter, Mrs. R. V. Sinclair, 5218 Illinois avenue northwest, CONROY, beloved husband of Annie V. Peters (nee Cool).
Notice of funeral hereafter.

RIDGELY—On Sunday, March 29, 1931, at his residence, 324 D street northeast, JOHN W. RIDGELY, beloved brother of Ella R. Crain.
Services will be held at his late residence on Wednesday, April 1, at 2 p. m. Interment Rock Creek Cemetery.

SEELYE, REV. WILLIAM JAMES. On Friday, March 27, 1931, Rev. WILLIAM JAMES SEELYE, beloved husband of Alice C. Seelye, and father of Rev. Laurens H. Seelye, of Beirut, Syria, and Mrs. B. B. Wallace, of Washington, but now in Nanking, China.
Funeral services at the W. W. Chambers funeral parlors, 1400 Chapin street northwest, on Monday evening, March 30, at 4:30 p. m. Interment at Amherst, Mass.

SPRINGMANN—On Sunday, March 29, 1931, at Emergency Hospital, HARRY M., beloved son of Mary Ann and the late Frederick Springmann.
Funeral from the W. W. Chambers Co. funeral home, 1400 Chapin street northwest, on Wednesday, April 1, at 11 a. m. Funeral private. Interment Congressional Cemetery.

SWAN—On Saturday, March 28, 1931, JOHN M., husband of Mildred Swan.
Remains resting at the chapel of Clyde J. Nichols, 4209 Ninth street northwest. Notice of funeral later.

WALSON—On Friday, March 27, 1931, at his residence, 2101 Connecticut avenue, GEORGE O., beloved husband of Zoe W. Walson.
Remains resting at W. R. Speare Co. funeral parlor, 1623 Connecticut avenue northwest. Funeral from Calvary Methodist Episcopal Church, Columbia road, between Fourteenth and Fifteenth streets, on Monday, March 30, at 2 p. m. Intimate friends who desire to view the remains may do so at the church from 1 to 2 p. m. Monday. Interment at Congressional Cemetery.

WHYTE—On Sunday, March 29, 1931, at her residence, 1921 Kalorama road, ALICE HANNA, beloved wife of the late Warren M. Whyte.
Notice of funeral hereafter.

WHYTE—On Sunday, March 29, 1931, at his parents' residence, 1261 Irving street northwest, ROBERT RUPERT, beloved son of John A. and Rose Rupert Whyte.
Notice of funeral later. Services by W. W. Chambers Co.

WOODFIELD—On Saturday, March 28, 1931, LAURA V. WOODFIELD, aged seventy-three years.
Remains will rest at the Home of the Aged, Gaithersburg, Md., Monday, March 30, from 10:30 a. m. Services at Grace Methodist Episcopal Church at 2:30 p. m. Interment in Forest Oak Cemetery, Gaithersburg, Md.

MEETING TO DISCUSS APPROACH TO BRIDGE

Citizens' Groups Advocating Arlington Control to Gather Friday.

ARLINGTON COUNTY BUREAU OF THE POST.
Tel. Clar. 509. Clarendon, Va.

Announcement of a meeting of all delegates from the several citizens associations supporting the movement being sponsored by the Fort Myer Heights Citizens Association to have the county take over Washington street from the intersection of Wilson Boulevard and Court street as the most direct approach to the new Memorial Bridge will be held in the auditorium of the Woodrow Wilson School building, at Fort Myer Heights, Friday night at 8 o'clock.

The county engineer's office has completed the map, plans and specifications for the project and, according to L. C. McNemar, chairman of the committee from the Fort Myer Heights Citizens Association, a report from the right of ways committee, of which Commonwealth's Attorney William C. Gloth is the chairman, will be received at this meeting.

The plan, it is understood, will be to organize the representatives from the several associations supporting the movement into a general committee to present the project to the county authorities and urge its acceptance of the proposal to make this the one approach to the bridge, which will be the first to be assured to the citizens of Arlington County.

"The new Memorial Bridge is now about completed and with plans going forward rapidly for the Bicentennial Celebration next year it is absolutely necessary, not only for the residents of Arlington County but for the many thousands of tourists who will come to Washington, that an adequate approach to the bridge be established," declared Mr. McNemar last night.

"Arlington County, despite the general business depression of the past year, is now facing its greatest opportunity for rapid development; in fact, many homes are now in course of construction and reports available from business firms supplying building material show that many more are contemplated, and not to have an adequate approach to the bridge which is being constructed by the Federal Government and which will hardly have an equal in the country, will be nothing short of a crime," Mr. McNemar said.

Those associations which are backing the movement started by the Fort Myer Heights Citizens Association are: Livingstone Heights, Cherrydale, Ballston, Clarendon, Lyon Park, Ashton Heights, East Falls Church, Leeway and Lyon Village.

The county board of supervisors will hold a public hearing tomorrow morning at 10 o'clock at the courthouse on proposed amendments to the county ordinances.

There are a number of proposed amendments, but the one which promises to be met with the most opposition will be that changing from residential to local business the lot which adjoins the Marcey Bros. Dairy, on Wilson boulevard and Rucker avenue.

The Lyon Village Citizens Association has gone on record as opposing the change, and has so advised the county authorities. It is understood that the village will be represented at the hearing by a large delegation of its residents.

Two musical programs will be given at the Clarendon Methodist Episcopal Church. The choir of St. John's Episcopal Church, of Bethesda, Md., will give Stainer's "Crucifixion" at 8 o'clock Wednesday night. On Easter Sunday evening "The Story of Easter," by Stults, will be given by the church choir.

The Women's Missionary Society of the Clarendon Methodist Episcopal Church will hold its monthly meeting tomorrow evening at 8 o'clock. The Margaret Thomas Circle will act as hostess.

The county health department yesterday gave out the following list of five-point health children from the Stonewall Jackson School at Bon Air:

Robert Benton, Marvin Herrell, Leon Steed, Percy West, Stanley Wrenn, Adrianne Wrenn, Eston Taylor, Albert Alexander, James Lear, George Dulaney, James Overal, William Benton, William Gore, Marshall Gore, N. McIntyre, Joseph Peters, LeRoy Stegmaier, Edwin Steger, Fred Bladen, William Overal, Glen Rogers, Cynthia Poole, Shirley Luckett, Catherine Meinberg, Ruth Brown, Evelyn Simerly, Alice Lear, Beverly Postels, Virginia Caton, Patricia Franks, Betty Ballinger, Mary Elizabeth Lane and Shirley Rowlett.

Beginning tonight, special Holy week services will be conducted at the Arlington Methodist Church. The sermon tonight will be preached by the Rev. Mark Depp, of Calvary Methodist Episcopal Church, Washington. The music will be by the men's class. Tomorrow night, "Passion Play" pictures of Oberammergau will be presented by Page McK. Etchison, of the Y. M. C. A., and Miss Jean Bone will render a solo. Wednesday evening the Rev. Henry J. Smith, of the Petworth Baptist Church, will deliver the sermon and there will be a solo by Mrs. W. L. McDonald. Thursday there will be Holy Communion, in charge of the pastor, the Rev. Edward G. Latch. Friday the services will be conducted by the Charles English family and the Gospell Bell Ringers.

The Piedmont Chapter, American War Mothers of Falls Church will hold its monthly meeting this afternoon at the home of Mrs. W. S. Browning.

President George M. Yeatman of the Ashton Heights Citizens Association announces the appointment of the following committee to cooperate with like committees from other associations in their effort to have Washington street as the approach to the new Memorial Bridge: Thomas R. Mechem, W. U. Hall and H. L. Zile.

The Margaret King Circle of St. George's Episcopal Church announce that they will attend the special Holy Week services at the church tomorrow instead of holding the monthly meeting.

Bean in Throat Kills Baby.

Harrisonburg, Va., March 29 (Special).—A raw bean, swallowed by Rebe Dean, year-old daughter of George W. Dean, Rockingham county, lodged in the child's throat and caused its death before medical aid could be reached.

TRIO HURT IN CRASH BELOW ALEXANDRIA

Driver Held for Grand Jury and Lodged in Jail to Await $500 Bond.

FAIRFAX BUREAU OF THE POST.
P. O. Box 245, Fairfax, Va.
Phone Clarendon 2324-W-2.

An accident occuring early yesterday morning on the Washington-Richmond highway, on the curve at the Penn Daw Hotel about three miles south of Alexandria, resulted in the injury of three persons and the arrest of the driver of one of the vehicles, on a charge of driving while under the influence of intoxicating liquor.

According to Fairfax County Policeman Lewis L. Finks, who investigated the accident, a car driven by Lieut. B. C. Snow, of Fort Humphreys, Va., was hit as it was rounding the curve by a car driven by George A. Tucker, of Quincy place northeast, Washington.

The injured persons were taken to the Alexandria Hospital, where it was found that Mrs. Snow was suffering from severe cuts about the head and shoulders and a broken finger. The other two injured were passengers in the Tucker car. Mrs. Alma White, 721 Seventh street southwest, Washington, had a broken left leg, and "Mike" Roach, of Accotink, was cut about the head. Tucker, George White and a small child escaped injury.

Tucker was arrested by Policeman Finks and taken before Justice of the Peace Harry Shepherd at Accotink, where he was fined $10 and costs for reckless driving and held for the action of the grand jury for driving while under the influence of liquor. Tucker was lodged in the Fairfax County Jail on failure to give a $500 bond.

A raid by Sheriff E. P. Kirby early yesterday morning, at the home of Richard Chambers, in Fairfax, caused the arrest of Chambers and David Gill, Lawrence Diamond and Lester Presley on a charge of being drunk and disorderly. The men were boarders at the Chambers home. According to Sheriff Kirby a quantity of alleged liquor was found and there was evidence of a "free-for-all fight" having taken place just before he arrived.

The men were given a hearing before Justice of the Peace Thomas P. Chapman, at Fairfax. Chambers was held for the action of the grand jury on a charge of operating a disorderly house and for the possession of ardent spirits. The others were fined $10 and costs for being drunk and disorderly.

John L. Sanford, 22, of Mount Ida, Va., and Eugene Purkey, alias Charles Edwards, 20, of Burke avenue, Potomac, Va., who were arrested Saturday night by Sheriff E. P. Kirby for a statutory offense on a 13-year-old girl, were given a hearing yesterday morning before Justice of the Peace John B. Dowden, at Fairfax.

Sanford was held for the action of the grand jury at the May term of the Fairfax County Court on charges of driving while under the influence of intoxicating liquor and transportation and possession of ardent spirits. Purkey was held for the grand jury on a charge of possession of ardent spirits. They are both held in the Fairfax County Jail. A hearing on the alleged assault charge will be held this morning at Fairfax before Justice Dowden.

Ninety persons attended the annual Father and Son banquet of the Herndon High School Chapter of Future Farmers of Virginia in the auditorium of the Herndon School. Robert Bready, of Herndon, acted as toastmaster. The Rev. J. C. Dugger gave the invocation and John Beard, president of the class, gave the address of welcome, which was responded to by Herman Swank, president of the Future Farmers Club at Nokesville, Va.

A three-course supper was served by the girls of the home economics class of the Herndon School under the supervision of Miss Elizabeth Armfield.

A quartet composed of Robert Bready, Roy Tate, Westley Hawley and Junior Smith, members of the Herndon club, gave several selections. The principal speaker of the evening was D. J. Howard, of Richmond, State supervisor of agriculture in the schools.

Other persons addressing the gathering included Wilbert T. Woodson, divisional superintendent of schools; Dr. Ernest L. Robey, president of the Citizens Association and School League of Herndon; J. P. Pullen, agricultural instructor in the school at Manassas; Frederick W. Robinson and B. F. McGuire, of the Herndon school board; O. F. Northington, jr., principal of the Herndon School, and Prof. W. R. Crabill, Fairfax County agricultural instructor.

The members of the Herndon Chapter voted to award Benjamin Middleton, of Floris, who was selected as one of the sixteen master farmers of Virginia, an honorary membership in this organization.

The work of laying the water mains in the town of Fairfax has progressed so rapidly that it is expected that this portion of the work will be completed within the next three weeks. It has been estimated that the new municipal water system will be ready for service not later than May 1. To provide the town with temporary fire protection, the company installing the water system has placed an attachment to the mains whereby water can be pumped from the creek which runs through Fairfax.

The foundation for the water tower, which is to be erected on a lot in the rear of the residence of Mrs. Nora V. Allison, on Payne street, has been completed, and it is expected that the tower and tank will reach Fairfax within the next few days. Workmen will begin erecting it as soon as it arrives.

The Loudoun Transit Co., a subsidiary of the Maryland, Virginia & Washington Bus Co., has been organized and will operate the new bus line from Loudoun County and points along the Alexandria-Leesburg pike into Washington, beginning Wednesday. The schedule, as announced, calls for round trips each day. Two of the trips will start from Bluemont, Va., and four from Round Hill, Va., and return. The Washington terminal will be at Twelfth street and Pennsylvania avenue northwest.

OPEN A CHARGE ACCOUNT
FINE MEN'S WEAR
EISEMAN'S, 7th & F

Wright Services To Be Held Today

Midland Pastor to Be Buried in Baltimore Cemetery Tomorrow.

Special to The Washington Post.

Midland, Md., March 29.—Funeral services will be held tomorrow afternoon at Grace Methodist Episcopal Church for the Rev. Dr. Ulysses S. Wright, pastor, who died from a heart attack Friday soon after he entered the church to attend the quarterly conference. The Rev. Dr. Frank Steelman, Hagerstown, Frederick district superintendent, will be in charge.

The sermon will be delivered by the Rev. Dr. A. S. Mowbray, pastor of Strawbridge Church, Baltimore, a former district superintendent. The body will remain in Grace Church over Monday night and will be taken to Baltimore Tuesday morning for burial in Loraine Cemetery. The pallbearers, active and honorary, will be the Methodist preachers of the Frederick district.

Dr. Wright's duties included that of director of religious education of Frederick district. Dr. Wright's pastorate was at Taylorsville, Md. He then served successively at Patapsco, Garrett Park, Park Heights, of Baltimore; Patterson Memorial, of Baltimore; Hundman, Pa.; Lonaconing and Midland.

Mayor of Franklin Wins Easy Reelection

Special to The Washington Post.

Martinsburg, W. Va., March 29.—Charles H. Boggs was reelected Mayor of Franklin in the anual voting Saturday over R. W. Dice by a vote of 119 to 39.

George W. Harrison was reelected recorder in a three-cornered contest over Olin Eye and W. W. Haper, with a vote of 98 to a total of 66 for his two opponents. The five councilmen elected were Otis Shaw, L. R. Byrd, Harry Ruddle, all three reelected; Arlie Mullenix and R. R. Thatcher.

Driver and Passenger Are Released on Bail

Andrew Mortensen, 32 years old, of H street, near Sixth street northeast, was arrested yesterday by Corporal Roy Snyder, of the Silver Spring Substation, on a charge of reckless driving.

While at the station, Melvin Carson, 31 years old, of Baltimore, Md., a passenger in Mortensen's car, is alleged to have become abusive, and he was charged with disorderly conduct. They were released in $7.50 bail.

Battle With Ice Delays Steamer

Three Weeks Overdue and Coal Gone, Captain Had to Burn Wood.

Baltimore, March 29 (A.P.).—Three weeks overdue after battling ice and high seas, the Norwegian steamer Hesperos anchored at Quarantine today, her coal bunkers empty. For the last two days of the voyage from Nicoleiff, Russia, Capt. Chris H. Olsen, said he had to burn wood, the coal supply becoming exhausted just before reaching the Capes at the entrance to Chesapeake Bay.

The ship left Nicoleiff February 6 with sufficient coal and supplies to last for the ordinary trip of 30 days to Algiers and Baltimore with an ore cargo.

After reaching the Atlantic storms set in and for the next few weeks high seas and gales impeded the progress of the ship.

The Hesperos reached port without damage.

—The—
Greatest Proposition Ever Made to
CAB DRIVERS
anywhere

The City Cab has just evolved A BRAND NEW IDEA IN TAXI OPERATION that will put every man now driving, or owning a Taxicab into business with us—A NEW COOPERATIVE PLAN.

A Brand-New Cab Of Your Own Immediately —if you are driving an old cab... we will take it off your hands.

Call in Person
CITY CAB CORP.
141 Twelfth St. N.E.

You immediately become the owner-driver of a BRAND-NEW CAB (never on the ground before)—no one else drives that Cab but you—a partnership idea that will startle you. The number of new cars available to members is limited so—ACT AT ONCE!

ASK FOR CO-OPERATIVE MANAGER

GUGGENHEIM AWARD WINNERS REVEALED

List of 77 Includes Three Persons Well Known to Virginians.

Richmond, Va., March 29 (A.P.).—Three persons well known to Virginians were listed among the 77 scholars winning John Simon Guggenheim Memorial Foundation fellowships, according to an announcement released here today by Henry Allen Moe, secretary.

They were Dr. John E. Orchard, associate professor of economic geography, Columbia University, and Mrs. Dorothy Johnson Orchard, his wife, a native of Alexandria, Va., and Dr. John Van Horne, who holds a degree from the University of Virginia.

Dr. and Mrs. Orchard have both been granted fellowships to enable them to go to China. Prof. Orchard will study the transition that is occurring in China from agricultural and from household industries to modern manufacturing; and Mrs. Orchard will study the significance of the social movements accompanying the industrialization of China, including an analysis of the labor supply of China, of the labor movement and the use of the boycott as an economic and political weapon.

Mrs. Orchard graduated from Central High School, Washington, after attending grade schools in Alexandria. She has the A. B. degree from Swarthmore College and has attended Columbia University and the New School of Social Science. Dr. Orchard holds the following degrees: Swarthmore, B. A.; Harvard University, A. M. and Ph. D. He has also attended the University of Pennsylvania and the University of Chicago.

Dr. Van Horne is an associate professor of romance languages at the University of Illinois. He will study the life of the Spanish epic poet, Bernardo de Balbuena, in the Caribbean area.

Mrs. Dorothy Johnson Orchard is the daughter of Mrs. Agnes Aitcheson Johnson, 509 Duke street, and the late John T. Johnson.

Confederate Ball Set At Petersburg April 10

Special to The Washington Post.

Petersburg, Va., March 29.—Petersburg Sons and Daughters of the Confederacy will give a Confederate ball at the Armory April 10. Gov. Pollard will head the list of distinguished Virginians invited to attend.

Others invited are members of A. P. Hill Camp, Confederate Veterans; visiting Confederate veterans; Mrs. C. E. Bolling, president of the Virginia division, U. D. C., and Mr. Bolling, of Richmond; Attorney General John R. Saunders, Charles T. Norman, commander of the United Sons of the Confederacy, and Mrs. Norman, of Richmond, and all other officers of the Virginia divisions Sons of Confederate Veterans.

Miss Mamie Kinzel Dies At Home in Winchester

Special to The Washington Post.

Winchester, Va., March 29.—Miss Mamie Kinzel, member of an old and prominent family long identified with church and civic interests, died today of pneumonia. Her death occurred the day the funeral of a cousin, James E. Hardy, was held.

She was a daughter of the late Henry Kinzel, wealthy business man and capitalist. Surviving are two sisters, Mrs. Sallie Walker, Washington, D. C., and Miss Emma Kinzel and one brother, Theodore Y. Kinzel, the latter living here.

We Have Achieved
A Shoe Department
For Women and Misses
On Our Second Floor . . .

The acknowledged headquarters for those who value smart, exclusive shoe styles made only by the best makers, perfect shoe comfort, and a trained expert attention to fitting. This department is keenly alert to give you the best shoes for all occasions . . .

JULIUS GARFINCKEL & CO.
F STREET AT FOURTEENTH

A Special Sale of
Chinese
Pottery Lamps
$10.75

It is difficult to associate this low price with such a product—but it's true. These Pottery Lamps in their odd natural color and green figures mounted with gold or green Chinese brocade shades and topped with carved finials are really amazing values!

Third Floor

B. Harris & Co.
F Street at 11th
Jewelers and Diamond Merchants for Over Half a Century

Opening March 30th
• Rauscher's •
new location at
1345 Connecticut Avenue
LIGHT LUNCHEONS 5 O'CLOCK TEAS
CATERING PASTRIES ICES, ETC.

Known more than 40 years for their excellence in every detail, our new quarters will now provide for even higher standards in every way.

Decatur 1170

Anne Hathaway Chair $39.50

This gracefully designed chair is copied after the famous old English heirloom in the cottage of Shakespeare's wife. It combines comfort, beauty and romance and is here in your choice of five tapestries. See it today.

MAYER & CO.
Seventh St. Bet. D and E

Read the Post's New Classified Ads

BROTHERS TO TAKE STAND IN DEFENSE

Accused Slayer of Lingle Is Cheered by Lawyers, Who Predict Acquittal.

Chicago, March 29 (A.P.).—Leo V. Brothers will take the stand in an effort to save himself from the electric chair for the slaying of Alfred "Jake" Lingle, when defense testimony gets under way this week, his attorneys announced today. The State is expected to close tomorrow with the testimony of two more witnesses, and the defense will be ready to begin at once.

It was indicated also that Brothers' mother and his sweetheart, Betty Cook, probably will be called by the defense. Defense attorneys were extremely optimistic about their chances for acquittal. Tyrell Krum, chief of counsel, said: "We will match the State's case, witness for witness. We have witnesses who were in the Illinois Central Tunnel when Lingle was killed, and they will testify that Brothers was not the man who fled."

The State's star witness, Albert W. Kelstrom, will appear tomorrow with climaxing testimony for the prosecution. He is expected to testify that Brothers rushed into the Randolph street store where Kelstrom is employed, a few moments after Lingle was felled in the subway, hurriedly purchased a $5 bag and then disappeared.

Such testimony would corroborate the stories of other witnesses describing how the killer ran from the tunnel and fled west on Randolph street, being swallowed up in the crowds. It would damage a prospective defense alibi that Brothers was nowhere near the scene of the slaying last June 9.

While the case enters its second climactic week much of the glamour and significance has been stripped from it by the initial ruling of Judge Joseph Sabath that the prosecution need not show motive.

Public interest, centering ostensibly about the query "Who killed Jake Lingle," was really pointed mainly toward the identity of the men who hired the reporter's assassin.

FILM TIME TABLES

Feature pictures are presented on the following schedules at the theaters named:

Palace—"It's a Wise Child," 11:50 a. m., 2:03, 4:36, 7:17 and 9:30 p. m. Stage shows at 1:32, 4:03, 6:46 and 9:07 p. m.

Earle—"Kept Husbands," at 11:57 a.m., 2:20 p.m., 4:33 p.m., 7:36 p. m. and 9:59 p. m. Stage shows at 1:24 p. m., 3:47 p. m., 6:40 p. m. and 4:03 p. m.

Earle—"Kept Husbands," at 11:57 a. m., 2:20, 4:33, 7:36 and 9:59 p. m. Stage shows at 1:24, 3:47, 6:40 and 4:03 p. m.

R-K-O Keith's—"Lonely Wives," at 11:31 a. m., 1:31, 3:31, 5:31, 7:31, and 9:31 p. m.

Rialto—"Drums of Jeopardy," at 11:50 a. m., 1:50, 3:50, 5:50, 7:50 and 9:50 p. m.

Columbia—"Men Call It Love," at 11:45 a. m., 1:45, 3:45, 5:45, 7:45 and 9:45 p. m.

Metropolitan—"Dracula," at 11 a. m., 12:48, 2:36, 4:24, 6:12, 8 and 9:48 p. m.

Tivoli—"Father's Son," at 2, 3:53, 5:50, 7:45 and 9:40 p. m.

Ambassador—"Kept Husbands," at 6:15, 8:05 and 9:55 p. m.

French Coal Strike Canceled.

Paris, March 29 (A.P.).—Labor leaders in the coal fields of northern France today accepted the terms of a compromise proposed by Premier Laval and a general strike affecting 300,000 men which had been scheduled for tomorrow morning was called off.

Tractor Caravan at Beirut To Follow Marco Polo Trail

Scientists Leading One of the Most Extensive Explorations of Modern Times Will Travel 13,500 Miles in 18 Months.

A caravan of seven unique caterpillar tractors, scientists and scientific apparatus, ranging from radio to sound recording apparatus and color cameras, is assembled at Beyreuth (Beirut), Syria, ready to start within a few days upon one of the most completely equipped and most extensive overland explorations of modern times, according to advices received in Washington yesterday by the National Geographic Society.

The expedition, which is to cross Asia by motor mounted on the curious crawling caterpillar apparatus, will traverse, in part, the route of Marco Polo, the ancient silk route from Cathay to the Mediterranean.

The leader of the expedition, which is a French enterprise in which the National Geographic Society is cooperating, is Georges-Marie Haardt, famous French explorer, who was first to cross the Sahara by motor car.

The transasia expedition will operate in two parts, meeting after one unit encircles mountains that may carry them through passes as high as the peaks of the Alps, while the other is crawling through areas of "unquenchable thirst" and deadly sand storms, until they join forces at the midasia rendezvous of Kashgar.

The seven cars assembled at Beyrouth, Syria, is the Panir unit, under the personal leadership of M. Haarot. The second division, the China unit, operating from Peping (Peking) with the full cooperation of Chinese authorities, will drive west across Mongolian deserts and the plateau of Chinese Turkestan toward Kashgar.

Dr. John Oliver La Gorce, vice president of the National Geographic Society, who has been traveling in the Near East and Egypt, is in Beyrouth, awaiting the departure of the expedition. The society's representative, correspondent and photographer who is assigned to the expedition is Dr. Maynard Owen Williams, who already has traveled extensively in Asia.

The journey of the China unit from Peiping to Kashgar will be commanded by Lieut. Comdr. Victor Point, M. Haardt's chief of staff, and associated with him will be Dr. Tsu Ming Yi, chief of the Chinese Geographical Survey.

After leaving Peiping the entire expedition will turn south, to Saigon, French Indo-China, then traversing India, Baluchistan and Arabia, will round out an overland "voyage" of more than 13,500 miles. The expedition will be in the field about eighteen months.

Scientists and specialists in many fields will study obscure tribes, geology, zoology, plant life and strange human customs of isolated peoples who are living as they did in pre-Christian, and even in pre-Buddhist eras.

Sound recording and color photography will be utilized to make permanent records of strange chants, songs, rituals, ceremonials and costumes of the picturesque river, desert and mountain peoples.

The caterpillar cars are the result of more than ten years' experimental work on a type of vehicle which will negotiate rough and roadless areas. Each car, with its trailer, is a separate unit, and can proceed for a number of days if cut off from the rest of the expedition.

Like the cars of the Africa expedition the trans-asia machines have caterpillar treads in place of rear wheels. To keep the front wheels from sinking in sand and marshy ground the new cars have a roller affixed to the bumper. The device looks like a gasoline tank at the wrong end, but when the front of the car sinks in the sand the round tank supports the weight of the front end and revolves as the caterpillars push the car ahead.

Each unit of the expedition will carry a radio station, which will operate on both short and long wave lengths. One car of each unit will be devoted exclusively to radio communication, and at all times will keep in touch with Paris and the National Geographic Society's headquarters at Washington.

Inexpensive Meat Cuts Now Cheaper Than Ever

(Associated Press.)

Families with small or restricted incomes were told yesterday by E. W. Sheets, of the Agriculture Department, that they would find inexpensive cuts of meat cheaper than ever.

Mr. Sheets, chief of the animal husbandry division, said meat now costs less than in many years, with breast and neck of medium lamb selling for as low as 7½ cents a pound.

Full-flavored foods, such as meat, tomatoes and onions, were urged by the Bureau of Home Economics for persons limited to minimum food supplies.

It would cost $2,250 to send postcards to all the readers that can be reached any morning by Post Classified Ads.

Sixteen Best Stories

Out of the vast number of short stories published within the past year—no one knows how many were printed—The Washington Post has obtained sixteen selected by editors of leading magazines, writers and critics. They are actually the cream of short fiction for a whole year brought together for the readers of The Washington Post's Sunday Magazine. As originally published these stories represent an investment running into thousands of dollars for they are by authors whose names and work stand for the highest ideals, greatest technical skill and, best of all, ability as story-tellers.

This collection is an outstanding achievemept in the literary field and one whose merits are certain to win the approval of the readers of The Washington Post Sunday Magazine.

AMUSEMENTS.

METROPOLITAN
NOW PLAYING
"DRACULA"
ALSO SELECTED SHORTS
Evening 50c-75c—Children 15c

EARLE
NOW PLAYING
The Bill of Sale Was the Marriage Certificate!
KEPT HUSBANDS
DOROTHY MACKAILL
JIMMY CONLIN & MYRTLE GLASS
VERCELL SISTERS ROME & DUNN
FOUR EARDS
MAXINE DOYLE
1:15, 3:30, 6:30, 9

WARNER OLAND
JUNE COLLYER
LLOYD HUGHES
in "The DRUMS OF JEOPARDY"
RIALTO

GAYETY - BURLESK
All New Show
"CALIFORNIA BEAUTIES"

POST WANT ADS PAY

AMUSEMENTS.

Loew's PALACE
NOW PLAYING
Marion DAVIES
with SIDNEY BLACKMER-POLLY MORAN
"IT'S A WISE CHILD"
A M-G-M PICTURE
On the Stage TED Lewis (IN PERSON) and his MUSICAL KLOWNS

Loew's COLUMBIA
NOW PLAYING
Adolphe MENJOU
"MEN CALL IT LOVE"
A Metro-Goldwyn-Mayer Picture
Coming SATURDAY... CHARLES CHAPLIN in "CITY LIGHTS"
MIDNIGHT SHOW FRI. NIGHT 11:30

RKO KEITH'S
EDWARD EVERETT HORTON in LONELY WIVES
JOHNNY FARRELL'S GREAT GOLF SERIES
RKO PATHE NEWS
Next Friday "LAUGH and GET RICH"
PLAYERS & PATRONS JUBILEE WEEK

AMUSEMENTS.

NATIONAL | TONIGHT AT 8:20
POP. PRICES—Eves., 50c to $2. Wed. & Sat. Mats., 50c to $1.
628 Laughs
STRICTLY DISHONORABLE
A BROCK PEMBERTON HIT THAT HAS MADE THE WORLD HAPPIER!
By Preston Sturges—Staged by Antoinette Perry & Mr. Pemberton
Next Week, Bee. Mon., Seats Thurs. Opening of 7th Annual Season NATIONAL THEATRE PLAYERS Offer
A Smart, Sophisticated Comedy
"LET US BE GAY"
By Rachel Crothers
First Time in Washington

FOX
Emerson Hough's
THE CONQUERING HORDE
with RICHARD ARLEN FAY WRAY
Fanchon and Marco's Idea
WAY BACK WHEN
with CHARLES IRWIN 3 BENNETT BROS. OTHER GREAT ACTS
BRUSHOFF'S Music Masters
BOB HAMILTON

SHUBERT-BELASCO—Beg. Sunday
MAIL ORDERS NOW. SEATS WED.
Nights and Sat. Mat., 50c-$1.50. Wed. Mat., 50c-$1.
The Wonder Show of the Universe
THURSTON
FAMOUS MAGICIAN AND HIS DAUGHTER JANE
SINGING, DANCING COMEDIENNE
20-New Mysteries-20

$3.50
Gloves for the Man
You're not likely to encounter values such as these again. Snug-fitting clasp and slip-on gloves of English Capeskin, Mocha, Chamois and Peccary Pigskin. Offered at only $3.50.
BECKERS
1314 F Street N.W.
THE TRAVEL, LEATHER & GIFT SHOP

Read The Post's New Classified Ads

For mile after mile of low-cost hauling

THE FORD TRUCK

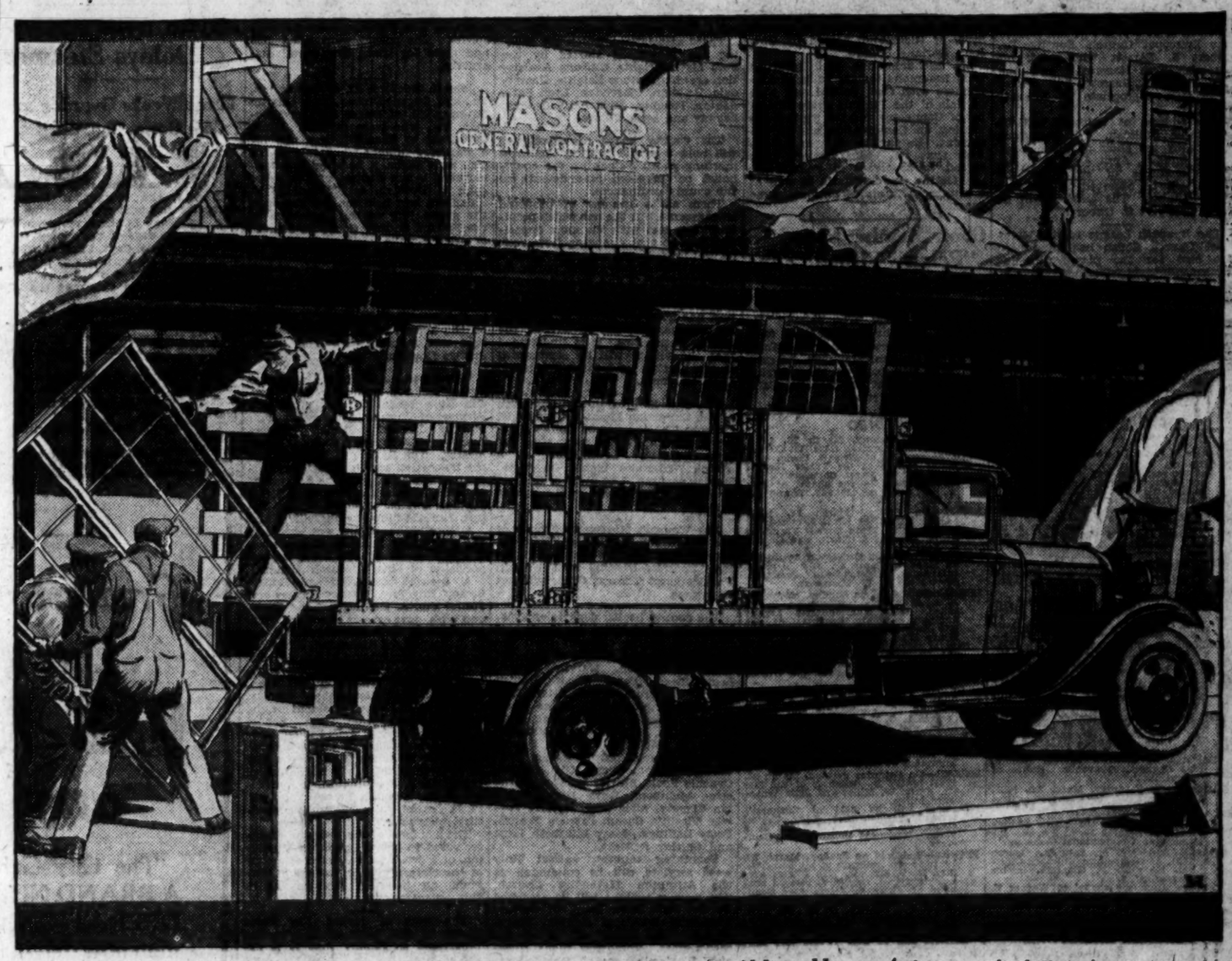

The Stake body on the chassis with 157-inch wheelbase. This type is widely used by manufacturers, contractors and shippers, and for industrial hauling generally.

THE owners of Ford trucks, everywhere, have found that Ford economy goes far beyond the saving in first cost alone. Fine materials, precision workmanship, and simplicity of construction increase the reliability of Ford units, helping to keep them out of the shop, and on the job. During months of constant use, and thousands of miles of service, their low cost of up-keep becomes a saving of first importance.

Another economical feature of the Ford is the ease with which adjustments or repairs are made. In every locality, there is a nearby Ford dealer who gives prompt and efficient service, at low cost. Because of this, Ford units are seldom idle when there is hauling to be done.

Every day, throughout the country, Ford trucks and delivery cars are serving a larger number of businesses. There is a type specifically adapted for every hauling purpose.

The Ford 1½-ton truck is available with 131½-inch or 157-inch wheelbase, single or dual rear wheels, high or low rear-axle gear ratios, open or closed cabs, and with a comprehensive range of bodies. All types can be supplied in many color-combinations.

The light delivery-car, which has the same chassis as the Model A Ford car, can be equipped with bodies to suit any light hauling requirement.

Your Ford dealer can show you a unit that will do your hauling economically.

★ FEATURES ★
of Ford Commercial Units

Four-cylinder, 40-horse-power engine. Torque-tube drive. Internal-expanding mechanical brakes, all fully enclosed. Forty different kinds of steels for specific purposes. Extensive use of fine steel forgings. More than 20 ball and roller bearings. Three different wheelbases. Two different chassis. Triplex shatter-proof windshields. Low first cost. Low cost of operation and maintenance. Reliability and long life. You may purchase a Ford truck or light commercial car on convenient, economical terms through the Authorized Ford Finance Plans of the Universal Credit Company.

Ford

This is the Net Bag that Keeps Out the Wear *that Wears Out the Clothes*

EVEN dainty underthings look new months longer! That's how Manhattan Saves You Money—*By Saving Your Clothes!* You will like the results . . . and your husband will like the very real savings.

Your clothes protected by soft Net Bags . . . through which swirl gentle suds of Pure Palm Oil Soap and soft, filtered water. Is it any wonder your things look so clean and wear so long?

Returned to you in 3 short days—no matter which of our money saving services you decide upon. Thanks to highly modern equipment.

But our representative can give you full details. Telephone Decatur 1120 and he will call at your convenience.

Don't put it off. Let Manhattan take over your washday troubles . . . and save you money . . . starting now!

CALL DECATUR 1120

MANHATTAN *Laundry*

Net Bags Save You Money By Saving Your Clothes

VIRGINIA OFFICE: WILSON BOULEVARD AND MILITARY ROAD, ROSSLYN, VIRGINIA

MISS LOUGHBOROUGH DIES AT HOME HERE

Was Prominent in Society and Church Work for More Than 50 Years.

Miss Rose Loughborough, prominent in society and church work here for more than 50 years, died yesterday at the Louise Home, after an illness of several months.

Miss Loughborough was the daughter of the late Nathan and Anna Henry Loughborough, and was a granddaughter of Nathan Loughborough, of Grasslands.

Miss Loughborough was born at Rokeby, the family estate near Upperville, Va., recently purchased by Secretary of the Treasury Mellon for his son. She lived there until after the Civil War, when she moved to this city.

She became active in work for the Episcopal Church and was a communicant of St. Paul's Church. For nineteen years she was choir mother at the Washington Cathedral.

Surviving her are a brother, Stuart F. Loughborough, of Berkeley, Calif., and three sisters, Miss Elizabeth and Miss Maria Loughborough and Mrs. Joseph T. Clarke.

Funeral services will be held at Bethlehem Chapel of the National Cahedral tomorrow morning at 11 o'clock. Burial will be in Oak Hill Cemetery.

Harold F. Grasse Service Set Today

Body of Metallurgist Killed in Accident to Be Sent to Wisconsin.

Funeral services for Harold Grasse, 26 years old, Bureau of Standards metallurgist, who was killed Saturday afternoon in an automobile accident, will be held this afternoon at 5 o'clock at the funeral chapel of Warner E. Pumphrey, at Rockville.

Following the services the remains will be sent to Ripon, Wis., for interment, accompanied by Stewart E. Sinclair, a fellow worker at the Bureau of Standards.

Raymond Sylvester Betts, whose automobile figured in the crash with Mr. Grasse's car, is under $500 bond on a charge of manslaughter. A hearing will be held April 11.

MRS. IDA D. BANGS DIES.

Funeral for Lifelong Resident of City to Be Tomorrow.

Mrs. Ida Dearing Bangs, a lifelong resident of this city, died yesterday at her home, 3900 Connecticut avenue northwest, following an illness of several months. She was 77 years old.

Mrs. Bangs was the daughter of the late George T. Dearing, for many years a well-known contractor here. She was a graduate of the Visitation Academy, and at one time was a member of the old Shakespearean Dramatic Club.

Surviving Mrs. Bangs are three daughters, Mrs. Alice Cross, Mrs. Walter Hilton and Mrs. Percy Jones, of Leavenworth, Kans., and one sister, Miss May Dearing, of this city.

Funeral services will be held tomorrow afternoon at 2 o'clock at the residence. Interment will be in Glenwood Cemetery.

Mrs. Ida Parker Dies in California

Wife of Col. John Parker Succumbs to Short Illness at Coast Home.

Ida Burr Parker, wife of Col. John Henry Parker, United States Army, retired, died at Letterman Hospital, San Francisco, Saturday afternoon, following a week of illness. At the bedside were Col. Parker and her son, Maj. Henry Burr Parker, Field Artillery, stationed at Stockton with the National Guard. Mrs. Nadine Parker Calvert, wife of Maj. Jay Calvert, Quartermaster Corps, residing at 1921 S street northwest, daughter of Mrs. Parker, was en route to California and will arrive Monday morning.

Since his retirement from active service in 1925, Col. and Mrs. Parker have resided on their ranch near Laytonsville, in northern California. A week ago while at their home, Mrs. Parker suffered a slight stroke and was hurried to Letterman for treatment.

Mrs. Parker was a native of Illinois, but spent her early life in Sedalia, Mo., where she was married to Col. Parker shortly after his graduation from West Point.

GEORGE O. WALSON BURIAL

Funeral for Banker Will Be Conducted Today.

Funeral services will be held this afternoon for George O. Walson, prominent Washington banker, who died Friday following a brief illness at his home, 2101 Connecticut avenue northwest.

The services will be conducted at 2 o'clock in the Calvary Methodist Episcopal Church, Fourteenth street and Columbia road northwest. The Rev. James Shera Montgomery, chaplain of the United States House of Representatives, will officiate. Interment will be in Congressional Cemetery.

CULPEPER MINISTER SUCCUMBS IN STUDY

Dr. E. W. Winfrey Expires at Age of 72, After Opening Morning Service.

Special to The Washington Post.

Culpeper, Va., March 29.—A few minutes after he had received ten new members into his congregation, Dr. E. W. Winfrey, 72, for 42 years pastor of the Culpeper Baptist Church, retired to his study near the pulpit and died.

Dr. Winfrey had been in failing health for several months and was officially taking a six months' vacation, but still participated in the activities of the church. This morning he made a talk to the Sunday school, opened services in church and later retired from the pulpit to allow a visiting minister to preach. Soon after the sermon was started members of the congregation saw Dr. Winfrey rise and start toward his study, but as he reached a short flight of steps he faltered and would have fallen had not members of the church supported him. Taken to the study, he expired within a few minutes.

He was the oldest preacher in Culpeper in point of service and one of the oldest residents of the town. For many years he had been a writer of denominational tracts and articles for religious periodicals.

He is survived by seven children, Mrs. Joe Terrill, of Buckner; Mrs. Robert F. Booten and Miss Kate Winfrey, Culpeper; E. W. Winfrey, jr., Clifton Forge; Herman Winfrey, Richmond; H. B. Winfrey, Sperryville, and Brockman Winfrey, of Culpeper. Dr. Winfrey was originally from Buckingham County, Virginia.

25 Skeletons of Soldiers Are Excavated at 'Crater'

Buttons, Bits of Cloth and Other Articles Found Indicate Remains Are Those of Union Fighters, Slain in Sanguinary Combat.

Special to The Washington Post.

Petersburg, Va., March 29.—Workmen were engaged yesterday on the golf course on the Crater Battlefield, in Prince George County, near Petersburg. They dug up 25 skeletons of soldiers who were killed in the Battle of the Crater, one of the most sanguinary battles of the war between the States.

The remains indicated that all of the bodies were of Federal soldiers. In one instance a piece of blue cloth, such as was used in making the Federal uniforms, was found. Although buried for so many years, this scrap of cloth still preserves the deep blue color of the Federals. Numerous buttons served as identifications and some pieces of blankets were collected from the excavations.

First indication of the discovery of the bodies was when plowing the earth a short distance from the surface a foot bone was uncovered.

Among the articles found with the remaining bones of the Union dead in this forgotten grave were bullets, a bayonet, cap boxes with the paper caps still preserved, and other bits of war relics. With the remains of one soldier a penny was found, the only coin discovered with the bodies.

Conditions of most of the skulls shows that many were crushed, but in one instance the skull shows how a grape shot pierced the skull on one side, making a perfectly round hole, and lodged on the other side. When uncovered the shot was still partly embedded in the skull. When all of the remains are collected they will be reburied in the National Cemetery at City Point.

Digging for more skeletons will be resumed tomorrow.

MRS. ALICE H. WHYTE DEAD

Woman Prominent in Church Activities to Be Buried.

Mrs. Alice Hanna Whyte, 71 years old, died yesterday at her home, 1921 Kalorama road northwest, following a lengthy illness. She had been a lifelong resident of Washington.

Mrs. Whyte was educated in the St. Vincent Convent School here, and for many years had been prominent in church activities. Surviving her are three daughters, Mrs. Lester Sisler, of Florida, Mrs. David J. Dunigan, and Miss Eunice Whyte, and one son, E. Warren Whyte, of this city.

Funeral services will be held tomorrow morning at 10 o'clock at St. Patrick's Church, Tenth and G streets northwest. Interment will be in Mount Olivet Cemetery.

Mother Predicts Beauty's Freedom

Says Mrs. Nixon-Nirdlinger Will Be Acquitted in French Courts.

Nice, France, March 29 (A.P.).—Mrs. James H. Nash, who came here from St. Louis to be with her daughter when she faces trial for killing her husband, Fred Nixon-Nirdlinger, is convinced the prisoner will be acquitted.

"I can't say much," she said in an interview at the Nixon-Nirdlinger apartment today, "but I have seen Charlotte and her story is true. The French courts will free her. We parted with that belief. I don't know what the lawyers say, but Charlotte will tell the jury what she told me.

"Here I am in a strange country where I can't speak the language, but I am the nearest relative and I will care for Charlotte's children until she is released. You may say that any letters I have brought with me will not be introduced during her trial."

Priest Dies as Captive Held by Chinese Bandits

Shanghai, March 29 (A.P.).—Saint Columban's Mission here has received information that Father Superior Tierney, who was captured by Chinese Communists last November, died in captivity on March 5.

Last month it was reported that the priest's captors had threatened to kill him if ransom were not paid quickly.

WASHINGTON - - - - IT

We thank you for the busiest season in our entire history!

No previous season has brought our fashions such acclaim and acceptance.

We are overwhelmed by the enthusiastic praise and patronage of our distinguished clientele. If you haven't visited this shop of "Exclusively Different" fashions, we hope you can do so this week.

Erlebacher is today's rendezvous for the smart, youthfully minded fashionables, whose apparel reflect infinite chic on the finite of expenditure.

Erlebacher

TWELVE-TEN TWELVE-TWELVE F STREET

MOTHERSILL'S SEASICK REMEDY

STOPS ALL TRAVEL SICKNESS

30 MINUTES TO STOP HEAD COLD

At the first signs, wash out the nasal passages with soothing, cleansing

SINASIPTEC

It's fine for Hayfever! 202

ELECTRIFIED DESK

Arrives In Washington

See This New Shaw-Walker Sensation—That Gives You a Private Secretary for Every Worker in Your Place, With NO PAY

You don't have to be in the market for desks to inspect with keen interest Shaw-Walker's new *Electrified Desk* now being exhibited to throngs of executives, office managers, professional men and purchasing agents. Everyone who has feasted his eyes upon it is amazed—predicts it will make all other desks as out of date as Haynes' first automobile.

Priced As Low As $50.00

The man with the greatest grudge in the world against *detail* must look elsewhere for something to hate. The Electrified Desk *organizes* everything in *spite* of the person who uses it.

The man blessed with a love for beauty simply revels in delight, for this masterpiece is a rare combination of business efficiency and beauty of line and color—is crowned with an oversize, patented top, glare-proof and cold-proof, that makes work a joy.

You simply can't "see" this desk in cold type! Many say it's worth paying admission to look at—but maybe that's going too far. You can inspect it any time—or send coupon for complete information.

SHAW-WALKER

Washington, D. C., Baltimore, Richmond

Free Inspection

THE SHAW-WALKER COMPANY, P-3-30
605-13th St. N.W., Washington, D.C.
Without obligating me in any way, send complete information on the new "Electrified Desk."

Name.....
Business.....
Address.....

BACK OF THIS ... GE 3 YEAR GUARANTEE

is the name

GENERAL ELECTRIC

IT IS SIGNED by one of the greatest electrical institutions in the world—this notable new 3-Year Guarantee on the General Electric Refrigerator. General Electric *guarantees* every new purchaser against any upkeep expense for three long years!

And always you are protected by the simple mechanism in the famous Monitor Top—hermetically sealed—self-oiled—lastingly quiet.

Dust-proof, moisture-proof, and tinker-proof, the current-saving unit in the Monitor Top naturally shields you from upkeep. And now the 3-Year Guarantee signed by General Electric—becomes final conviction for thousands of buyers.

Come in yourself. *Realize that prices have actually been reduced on all new models!* Quickly all the General Electric economies will return your small down payment. And then the savings go on!

NEW · LOW · PRICES

Join us in the General Electric Program, broadcast every Saturday evening, on a nation-wide N. B. C. network

GENERAL ELECTRIC

ALL-STEEL REFRIGERATOR

COMMERCIAL REFRIGERATORS, ELECTRIC WATER COOLERS, ELECTRIC MILK COOLERS

NATIONAL ELECTRICAL SUPPLY CO.

"A Washington Owned Firm Working for the Best Interests of Washington"

1328-30 New York Ave. N.W. Phone NAtional 6800

Why do motorists who have used Orange AMERICAN GAS call it the finest regular gas?

Try it—that's the quickest way to find out

The AMERICAN OIL COMPANY

Washington Office: South Washington, Va.

AMERICAN GAS

The Washington Post.

THE WASHINGTON POST CO.
Washington, D. C.
EDWARD B. McLEAN,
President and Publisher.

MEMBER OF THE ASSOCIATED PRESS.
The Washington Post is a member of the Associated Press, receiving the complete service of the world's greatest news-gathering organization.
The Associated Press is exclusively entitled to the use for republication of all news dispatches credited to it or not otherwise credited in this paper, and also the local news published herein.

TERMS OF SUBSCRIPTION.

Delivered by Carrier in Washington.

Daily, Sunday included, one year	$8.40
Daily, Sunday excepted, one year	6.00
Sunday, only, one year	2.40
Daily, Sunday included, one month	.70
Daily, Sunday excepted, one month	.50
Sunday only, one month (with four Sundays)	.20
Sunday only, one month (with five Sundays)	.25

BY MAIL, PAYABLE IN ADVANCE.

Maryland and Virginia.

Daily and Sunday	Sunday Only.	Daily Only.
One year..$10.00	One year...$4.00	One year...$7.00
Six months 5.00	Six months 2.00	Six months 3.50
One month .85	One month .40	One month .60

ALL OTHER STATES.
(Mexico and Canada, Incl.)

Daily and Sunday	Sunday Only.	Daily Only.
One year..$12.00	One year...$5.00	One year...$8.00
Six months 6.00	Six months 2.50	Six months 4.00
One month 1.00	One month .50	One month .75

All Subscriptions by Mail Payable in Advance.

New subscriptions for The Post or renewals will not be accepted unless payment accompanies the order. Remittances should be made by drafts, checks, postoffice orders, registered letters or express orders, payable to The Washington Post Co.

Entered at the Postoffice, Washington, D. C., as second-class mail matter.

National Advertising Representative—PAUL BLOCK and Associates, Park-Lexington Building, New York; Palmolive Building, Chicago; Little Building, Boston; General Motors Building, Detroit; Guarantee Trust Building, Philadelphia; Russ Building, San Francisco.

Monday, March 30, 1931.

ALIENS BARRED OUT.

Congress failed to provide additional protection for American workmen at its last session, but the administration is making up for that failure by excluding aliens who are likely to become public charges. Sentiment was overwhelmingly in favor of relieving workingmen from alien competition during this period of unemployment, but the cumbersome wheels of legislation were not fast enough to turn out the necessary law before the Seventy-first Congress expspired. It appears, however, that a substantial cut in immigration will be made this year by administrative means.

The law provides that aliens likely to become public charges may be excluded, even though the national quotas under which their applications are made have not been filled. President Hoover took the attitude that every laborer who comes to America during the depression is liable to become a public charge. In view of the widespread unemployment, foreigners can not find work in the United States unless they displace Americans by offering to work for lower wages. For the last five months aliens have been rigidly examined as to their prospects of self-maintenance. The result has been a drastic reduction in the number of visas issued.

The White House estimates that nearly 100,000 aliens have been kept out by this means. In 21 countries having annual quotas totaling 148,466, only 10,277 visas were issued during the five months ended with February. This is a reduction of 86 per cent. Even more drastic cuts were made in the eligibility lists of smaller countries under the quota system. Similar results have been obtained in the nonquota countries of this hemisphere. In five months the visas allowed to Canadians were reduced to 3,876 as compared with 15,997 for the same period last year, a decline of 76 per cent. During the same period Mexican immigration was cut down from nearly 20,000 to 884, a reduction of 95 per cent.

This achievement will not be overlooked by the workingmen of America. Without any red tape or delay the President solved the problem of alien competition while legislators were jockeying with political considerations. It is not surprising that groups in need of emergency relief turn more to the President and less to Congress.

Secretary Doak has set about to deport 100,000 aliens who came to the United States under the guise of seamen. Congress also had an opportunity to correct this situation, but the bill was lost in the shuffle. The Supreme Court has decided that bogus seamen are subject to deportation, and the Department of Labor has a free hand in dealing with them. It is unfortunate that the Government must spend large sums of money to deport these aliens while Congress allows other bogus seamen to be smuggled in at the rate of 40,000 per year.

STUDY OF THE EARTH.

An imaginative writer recently regaled what must have been a large and appreciative reading audience with a complete account of the end of the world. He was not at all inconvenienced by the fact that, according to his own calculations, that event will not take place for a few billion years. With the vividness of a historian he recorded the fatal event from another planet which had been colonized from the earth.

The end of the world has always been a fascinating conception. Some one is always predicting what that fanciful event will be like, and how it may come about. The public listens, amused but unbelieving. In the meantime substantial scientists are probing deeper and deeper into the secrets of this globe. Occasionally some of their work comes to notice and the public is reminded that it is proper to inquire as to how the earth is made and what has been its past before speculating as to what shall be its fate.

One group of scientists is engaged in studying the earth's composition. Until recently almost nothing was known on this subject. The general impression that the earth's interior is liquid is sufficient to indicate the prevailing ignorance. But geologists have observed and measured earthquake waves. It is known that a certain type of wave registered on seismographic records can be produced only by a solid mass. So it has been concluded that the center is a dense solid which is covered by a mantle of elastic material about 720 miles thick. The outer crust, which varies from 25 to 40 miles thick—relatively not much thicker than the skin of an apple—constitutes the unstable part of an otherwise solid and dense globe.

Another group of scientists has been investigating the age of the earth. Many estimates have been based on the deposition of strata and fossils, and upon study of astronomy and the salt content of the ocean. But a committee of experts appointed by Dr. Joseph S. Ames, president of Johns Hopkins University, has abandoned all these methods as leading to gross inaccuracies. Its recent calculation, based on the disintegration of radioactive elements, places the age of the earth at approximately 2,000,000,000 years.

Science has constantly changed its theories and estimates concerning the earth, and it may be assumed that these concepts now set up by the best authority will undergo a metamorphosis as additional data are revealed. It is interesting, nevertheless, to find after centuries of idle speculation that some of the best scientific minds are probing into mother earth's secrets on a matter-of-fact basis.

WELCOME HOME!

The public learns with satisfaction that President Hoover's vacation has given him recuperated strength and fresh energy with which to meet his tasks. It is also a satisfaction to know that he is safely back in Washington. The safety and health of the President of the United States affect the whole country, and since his labors are dedicated to all the people, without regard to party, so all of them rejoice when he can gain a surplus of vigor. He should take frequent vacations, not merely for his own sake, but also to reassure the people that he is not taking undue risks by incessant work.

Mr. Hoover finds plenty of business awaiting him, but no new question of primary concern has risen during his absence. He was aware of the impending increase of the deficit, and had done everything in his power to avert it. No doubt he foresaw the decision of the Farm Board to avoid an attempt to peg the price of 1931 wheat, but he also had advance information indicating that farmers are doing much for themselves by curtailing their wheat planting. The problem of the wheat surplus becomes less difficult in view of the prospect of a curtailed crop. Industry is moving in the right direction, with a perceptible decrease of unemployment. The drought situation has been relieved. There are no labor troubles. Railroad consolidation awaits agreement among the executives. Party politics is always a subject for consideration, but there is nothing in this field that need distract the President's attention from the public business.

Within a few weeks Mr. Hoover will deliver several addresses during a short tour. The public awaits his speeches with great interest, knowing that he will discuss pending questions from the advantageous standpoint of accurate knowledge and with national breadth of view.

FACTS FOR FILIPINOS.

Few Americans have ever put the problem of independence so plainly before the Filipino people as did Dr. Herbert Adams Gibbons, of Princeton University, in his address at Manila. Dr. Gibbons is a thorough student of nationalist movements and international relations. He has injected into the discussion of Filipino independence fact and reality which ought to shock the native politicians into a realization of what it is they are demanding.

What makes this a unique independence movement in the history of the world, says Dr. Gibbons, is that it is not based on any grievance and that its leaders have absolutely no program for the future, should they achieve their aspirations. The Philippines already have self-government. Yet they go on pleading for the independence which they could not maintain.

No sensible Filipino, says Dr. Gibbons, could possibly believe that the United States would grant immediate independence to the islands. The American business interests that have been developed in the islands would have to be given time to adjust their affairs to the new status. The Filipinos would need time to make economic adjustments of their own. Nothing short of disaster could be expected if a tariff wall were suddenly erected against Philippine sugar, hemp, &c., by the United States. Dr. Gibbons did not hesitate to call all demands for immediate independence mere "claptrap." It is unquestionably true that in resisting these pleas the Americans are better friends to the Filipinos than they are to themselves.

The idea of ultimate, complete independence is likewise a theoretical and fanciful conception. In reality the Philippines do not want to be cut loose from the United States. They want this Government to withdraw and leave them to manage their own affairs, with the proviso that they would be protected from invasion by any other power. Their position is very similar to that of an inexperienced young man who wants his wealthy uncle to guarantee his debts and insure him against all other trouble while he shakes off all advice and control.

Dr. Gibbons is convinced after a long study of the situation that the Philippines would have no chance of maintaining their "complete independence" or of sustaining themselves economically. Since many Filipinos do not appreciate what the United States has done for them and wish to be rid of American tutelage, he suggests that arrangements be made for Japan to take a mandate over the islands. He considers a Japanese mandate as the only practical alternative to continued American supervision.

This suggestion need not be taken too seriously in the United States. Dr. Gibbons was talking for Filipino consumption. Would they like to have administration of the islands turned over to the Japanese? If they would not, it is time to end the agitation for "immediate and complete independence." The very fact that the Filipino leaders talk so glibly about ideals and ignore facts is evidence that they are not competent to direct the affairs of a modern nation.

GANDHI SUSTAINED.

Danger of a radical uprising against the leadership of Mahatma Gandhi in the Indian movement for independence seems to have passed. Subhas Chandra Bose, leader of the revolutionary faction, withdrew his opposition when it became apparent that sentiment was overwhelmingly in favor of Gandhi's program of nonviolence. The policy-forming body of the All-India National Conference has accepted Gandhi's program and named him as chief delegate to the second round-table conference in London. This action foreshadows unanimous indorsement for the mahatma. He will go to London with the eyes of all India on him and the hands of all India ready to sustain his program.

The peaceful outcome of the Anglo-Indian controversy now hinges upon the next London conference. The Nationalists refused to participate in the late conference. While statesmen pondered over the fate of India and sought a solution that would meet India's demand without exposing that vast country to chaos, Mahatma Gandhi was conducting a civil disobedience campaign. Both sides have learned lessons from that campaign, and both seem to have become more conciliatory. Gandhi has been shocked by the rise of radicalism which his campaign of civil disobedience encouraged, while the British government has been impressed by the determination of the Indians to gain self-government. The mood on both sides is favorable for compromise.

The native conference again demands absolute independence for India, but it will accept for the time being something like dominion status. Gandhi will be sent to London to negotiate on that basis. In the meantime the boycott on British goods will not be lifted. The fight against British rule is by no means ended; it is merely postponed while Gandhi makes another effort to win India's cause by diplomacy.

Prospects for success of this second conference seem to be much brighter than when the delegates met in London some months ago. Non-British India is ready to join in a great federation if satisfactory arrangements can be worked out. The old racial feuds between the Hindus and Moslems are not yet settled. A governmental structure which can keep India's turbulent millions at peace must be set up. But the chances of reaching an agreement seem to be more favorable than at any time since the latest agitation began. If the conference fails the independence movement will go on, and the advocates of revolution by violence will have everything in their favor.

It's odd that some of the champions of the dole in the last session of Congress have not volunteered to cross the pond and help Britain out of her economic entanglements.

That young pedagogue who resigned because he could not refrain from using violent language must have been teaching current history.

SUICIDE

From the London Times.

In his address on "The Psychology of Suicide," Dr. Crichton-Miller expressed the view that self-slaughter is a problem of fear. Those who take their lives, he said, are usually faced by a situation of conflict which has become intolerable. In a further analysis he differentiated three main types of conflict—namely, frustration, ostracism, and religious anxiety. Some commit suicide, on this showing, from fear of hunger; others from disappointment in their relations with the opposite sex; others as a consequence of having offended or of fearing to offend against society. The fear of eternal punishment, paradoxically enough, drives men and women occasionally to their deaths. If that is the psychology of suicide, it seems pertinent to ask further why so many people who are subjected to fears and anxieties of a prolonged and excessive character manage nevertheless to go on struggling against them. Dr. Crichton-Miller, like Hamlet, thinks that it is the dread of that something after death which serves in a large number of instances to turn the scale, and believes that the weakening of faith in eternal punishment has played some part in increasing the number of suicides. He looks upon the evolution of the emotion of love as a further cause, because men and women now tend to lay more stress on the emotional side of mating and less upon the parental side.

It is difficult perhaps to dissociate any study of suicide from statistical and pathological facts. The period of life when this crime is most common is not, as is frequently stated, early youth, but late middle age. Again disease plays an important part. Some observers are of opinion that nobody in sound physical health ever commits suicide. The advancing study of the brain and nervous system, and of the relations existing between these organs and the ductless glands, is providing evidence in favor of that view, and so is the study of such diseases as epidemic encephalitis. Presumably if the excitability of nervous tissue is raised beyond a certain point normal powers of inhibition become inadequate to control impulse.

It is true of course that a violent stimulus acting on an organism in normal health is equivalent in its effect to an ordinary stimulus acting upon an abnormally sensitive organism; and it may be therefore that there is a point of provocation at which the majority will tend to destroy themselves. But, since suicide is relatively very infrequent, the presumption must be that this point is seldom or never reached in ordinary experience, and that the condition of the organism itself rather than the circumstances in which it lives is the determining factor. In late middle age disease, in the modest phrase of a wise physician, "comes home to roost." There is hope therefore of reducing the numbers of suicides by improving the general health.

Prewar Stuff. (Copyright, 1931.)

POST HASTE.

This is the off year when one-man political deliveries are made of entire States with all the positiveness of a one-Mann electoral college.

Let us hope that the writers on the Arizona who visited the West Indies in search of local color will not be surprised into painting too dark a picture.

"Man travels around the world on dimes he has saved." Must have been repeating on John D.'s bounty.

The smile on Secretary Adams' face is due to the fact that he has been superseded as the Virgin Islands' miracle man.

Spanish students again shout "Death to the king!" but a $38,000,000 Morgan loan to Alfonso means life to the peseta.

The national political committees do offer their problems this year—the wet Mr. Raskob and the dry Senator Pess; the half-million-dollar dead horse to be paid for and the wild Mann in the black belt.

Surely it's not yet too late to remedy the inconsistency of having a hurrah campaign for the American flag and then sending the children abroad on a foreign ship.

"Russia enters the world wheat conference." Yes, long enough to say she wouldn't enter, would not reduce her wheat acreage and would not consider a preferential tariff. That's Soviet cooperation.

The visit of Montague Norman, governor of the Bank of England, has been ascribed to everythig except its real purpose—he came to see the cherry blossoms.

Peru awakened from her recurrent nightmare to realize that the wages of revolution is debts.

Since the Farm Board declines to be smothered in any more wheat, fertile minds in Oklahoma propose that the board lease 20,000,000 acres of wheat land and let it join the unemployed. Here is an idle dream for Senator Reed to shoot at.

Gandhi's threat to kill himself if not supported by the conference worked like a charm with those good people who wouldn't kill a fly.

Why can't Senator Caraway say just once that he's for Senator Robinson without but-ing in Gov. Roosevelt as his second choice?

The wheat problem seems to be up to the Bureau of Standards. Couldn't it be used for paving or something?

P. H.

Case of Supply and Demand.

Ohio State Journal: Despite the fact that the Government has authorized the manufacture of 2,000,000 gallons of whisky for medicinal purposes, there are a great many who will continue to make their own home remedies.

JUST FOLKS

By EDGAR A. GUEST.

AT THE LAST.

There is so little to be said
Within the presence of the dead.
Although so still and calm they lie,
They know what friends are standing by,
Whose eyes are filled with tears, and who
Have hurried in the tasks to do.

The years have taught them all these things:
Who heeds the doorbell when it rings;
Who is the first to come and stay;
Who kneels beside the bier to pray.
They know whose hands the flowers arrange,
And if they didn't 'twould be strange!

If love has prompted us to give
Devoted service while they live,
They know that we will carry on
And still be true, although they're gone.
They know we'll do the last sad tasks
Which love or friendship ever asks.

There is so little to be said
Within the presence of the dead,
For always in the silent room,
Made lovely by a bower of bloom,
Their peaceful faces seem to say:
"I knew that you'd be here today!"

(Copyright, 1931.)

When the Driver No Longer Controls His Dogs, They Will Turn and Devour Him.

By ROBERT QUILLEN

IT IS axiomatic that all authority tends to multiply itself. Give a king or a constable authority to enter your yard and within a year he will be prying into your strongbox.

That explains why the price of liberty is eternal vigilance.

And it explains why the American people need a lesson in the purpose and duties of government.

Man is by nature and by right free of all restraints except those he imposes on himself. In his natural state he is as free as other animals in a natural state.

Government isn't natural. It is something invented by man for his own convenience and good. It is no more ordained of God than the rules of a lodge or a golf club.

Every citizen of a free land must keep that fact in mind if he would preserve his liberties.

Free men form a government for their mutual protection. They select men to serve them—to suppress nuisances and enforce rules—and each contributes his share to the support of the organization.

The sole purpose of a government is to serve those who organize and support it.

But in a nation of millions the business of government of necessity becomes a vast and complicated matter, with innumerable departments and countless rules and regulations, and public servants lose touch with the people.

It is then that tyranny develops and public servants begin to think the government more important than the people.

Mr. Hoover recently quoted with approval President Cleveland's declaration that it is the business of the people to support the Government—not the Government's business to support the people.

That is true. The members of the club must pay their dues.

But it is the business of the government to serve the people. That is its sole business. And when it impudently attempts to do more than that the people must rebuke it.

Liberty is doomed when the people concede that government is a master instead of a servant.

(Copyright, 1931.)

PRO AND CON

Comment Upon Acts and Actors in the Great Show, "Politics," Staged in Congress.

A Genuine Democrat.

Rock Island Argus.

The other day Senator James Hamilton Lewis, of Illinois, called at the White House, only to discover that President Hoover was out motoring. The senator left his card, at the same time expressing his regret. He remarked that in his time he had reproved Republican senators because they failed to support "the office of President" during the Wilson regime, and that he hoped there would be opportunities for him to give his support to President Hoover in many ways notwithstanding their different political affiliations.

There is no reason for regarding Senator Lewis' action as amounting only to a polite guesture. He is more likely to be found on the side of the President than some who call themselves Republicans, but who repudiate Republican policies and platforms and take delight in heckling the President. Mr. Hoover will not be lacking in appreciation of the courtesy, and Illinois people, regardless of politics, like Mr. Lewis all the more because he made the White House call. In no way did Senator Lewis compromise his party or himself. He is known as a consistent Democrat, but consistent Democrats treat Mr. Hoover with far more ordinary courtesy and kindness than inconsistent Republicans.

Educatin' Voters.

Louisville Courier-Journal.

The Ohio House radiocast a debate on the passage of a bill to show the electorate how laws are passed. They will need to connect the "mike" with a dictaphone in a hotel bedroom for that stunt.

Farseeing Founders.

Detroit News.

Another evidence of the farsightedness of the Founders was the provision that adjourns Congress while the Caribbean cruise season is still on.

Courtin' Days.

Milwaukee Journal.

An interesting courtship now under way is the attempt of the G. O. P. and the Democrats to win the progressives.

To Bring Out the Votes.

Lexington Herald.

Prohibition may not be the biggest issue in the next campaign, but if it gets in at all it will be big enough.

What Congress Does in Recess.

Houston Post-Dispatch.

What do congressmen do when Congress is not in session? Both houses adjourned the other day. The legislative mill was shut down eight months, the President of the United States left the country. Will the solons be in vacation until December?

The Washington Post answers the question with a resume of the activities the national legislators will be engaged in for the next few months. Investigations will keep many of them busy. There is the Nye committee, for instance. It has $50,000 to spend in probing politicians accused of too liberal spending in campaigns.

Another committee has been given $20,000 for use in investigating wild life—excluding the sons of wild jackasses, supposed to inhabit parts of the West, to quote The Post. This will keep five senators busy. Still another committee will inquire into the Alaska railroad, a line traversing a section where there is good hunting and fishing. Senator Blaine has $10,000 in his pocket to pay for ferreting out frauds in postoffice leases.

Senator Caraway will pursue the lobbyist, Senator Glass will probe banking, Senator Wagner will look into the dole, Senator La Follette will study the national economic council proposal, and the Senate elections committee will spend $25,000 trying to ascertain if there were fraud in the defeat of Senator Heflin in Alabama. All these gentlemen entrusted with probes, it will be noted, have been given money to spend.

All Pay and No Work.

Atlanta Constitution.

The new congressmen are now on the payroll and don't care whether school keeps or not. Also the people would rather pay them than listen to them.

Misnomer.

Detroit Free Press.

In the current number of a weekly publication Senator Borah undertakes to tell "why statesmen straddle." Why does he call them statesmen?

More Goulash.

Akron Beacon-Journal.

The great moral problem now before both political parties is that of deciding whether a wet or dry platform will fool more voters.

LETTERS TO THE EDITOR.

Southern Republican Declares Progressives Would Ignore Mandate of the People.

To the Editor of The Post—Sir: Who are Progressives, is a question that may now be repeatedly asked of the various individuals who composed the recent political assemblage in Washington, called together and presided over by the redoubtable Senator Norris, of Nebraska. No one would covet the desire of others to be progressive, or to support progressive action, or to father progressive spirit, or to be progressive even in politics; but wherever a small group of people, representing a confessed minority and making up an altogether small percentage of the whole people and taking issue with the expressed purposes of the majority, deign to speak for the whole people, it appears that it is time to consult a political lexicon and change the name progressive to that more apt and expressive term "radical." And for one, there is here registered a firm protest against the use of the term "Progressive" in referring to those who speak and act against the registered and express will of the great majority.

Let us see. In 1928 Mr. Hoover went before the country on a declaration of principles set forth in what is ordinarily called a party platform. This included, in brief, promise of relief to the farmer, protective tariff, opposition to Government ownership of utilities, support and enforcement of liquor prohibition laws and other issues. At the end of an aggressive campaign, the present administration was elected by a sweeping majority and was placed in power. In this election there was noteworthy support of Mr. Hoover in the States now represented by many of the so-called Progressives—in Nebraska, where Senator Norris gave open support to the opposition, and in Iowa, North Dakota, Minnesota, Wisconsin, Idaho and other States now represented by the insurgents. The opposition from these quarters was made manifest even before the administration had been given opportunity to demonstrate as to what it could or would do in connection with the various campaign pledges.

Wherein is there anything progressive in such action? To be progressive is one thing, and to seek reasonable reforms in the making and enforcement of laws is altogether to be desired; but when a small, self-constituted minority essays to speak for all the people, and this in the very face of an express mandate of the people to the contrary, it seems that it is time to stop and take stock of such brand of alleged progressive action.

The Republicans of the South, at times in discouraging minorities, and the people of the South, regardless of party, are demanding that the President be given a chance; that political hatreds be forgotten, and that the branches of the Government having to do with the making and enforcing of our laws be given an opportunity to carry into action the express mandates of the majority of the people. Nothing less than this is true representative Government.

SOUTHERN REPUBLICAN.

Trees in Washington Not Getting a Square Deal, Says an Observer.

To the Editor of The Post—Sir: What if any thing can be done for the trees in our parks to bring out their natural beauty as we find them in the forests and on the countryside? The bark on many of the trees gives them an ugly appearance, and the limbs are knotted and gnarled instead of being clean, smooth and beautiful.

In the cities of the Middle West, rock maples—the acer family—are great favorites. Smooth bark, clean limbs, with shapely tops, providing unrivaled shade, they beautify the landscape in town and country. We see few or none of them here.

The graceful elm, which so beautifies the roadways and parks of New England, is so rare here as to escape notice. A few have grown old and shapeless and could be replaced, advantageously.

Some other varieties of rare beauty seem never to have wandered so far from their habitat as to reach the Capital City. It is not surprising that the trees along the streets are so unattractive. The soil above their roots is covered by pavement and sidewalk, except a possible dozen square feet about the tree, through which all the moisture for its sustenance must pass, except what can be gathered by the foliage. They are dying year by year and they will all pass, for their death sentence is proclaimed on every hand.

Some hope for the open spaces, however, lies in the selection of such trees as promise the best results, which will thrive in this climate.

A TREE LOVER.

Bystander Witnesses a Street Tragedy and an Old Man's Kindness.

To the Editor of The Post—Sir: In front of the old Land Office Building Friday morning I saw huddled against the coping a poor little nondescript dog. He had been hurt in traffic and his hind legs so badly injured that he could not move. The little animal was wrapped in an old coat—an old torn and tattered garment, but one that had afforded warmth of a degree to its owner. Beside the little dog's head was a paper cup filled with milk. A small bottle contained the balance and milk was scattered in little puddles where an attempt had been made to feed him. The little dog was past the point of being tempted with milk, however.

The man who had taken off his coat in which to wrap the pup is an old colored man who sells apples on the corner of Seventh and E streets northwest, by the old Land Office Building. Everything about him bespeaks his poverty. Yet in spite of that, and in spite of the fact, too, that perhaps he daily knows the pangs of hunger, he stood there, without his ragged coat, waiting for the Animal Rescue League to come for its little patient.

Perhaps a little publicity by your paper would bring a little trade for this good old soul. Surely this story carries a lesson for all of us.

A BYSTANDER.

BRIAND SPEECH HELD WARNING ON TREATY

Newspaper Declares France Unit in Fight Against Berlin and Vienna.

Paris, March 29 (A.P.).—Aristide Briand's Senate speech yesterday, in which he declared he would continue to the bitter end protesting against the proposed Austro-German customs accord, was interpreted today by the semiofficial newspaper Le Temps, as a warning to Berlin and Vienna.

"It must be understood," the newspaper said, "that the entire French nation supports the government in any diplomatic action calculated to thwart this customs union which would compromise Austrian independence and create a dangerous situation in central Europe."

Le Temps congratulated the foreign minister for taking a firm stand on an issue which France considers a violation of solemn engagements."

An indication of public support for vigorous protests was seen in a resolution by the Chamber of Deputies tariff committee demanding the creation of a general tariff barrier which would isolate Germany and Austria from the rest of the continent.

Vienna, March 29 (A.P.).—It was stated officially today that reports in a Paris newspaper to the effect the proposed Austro-German customs union contains a "secret military clause" directed against the little entente, are entirely without foundation.

Ender Minimizes Importance.

Otto Ender, chancellor of Austria, in a speech at Dornbirn tonight, minimized the importance of the proposed Austro-German Customs Union, which he described as a regional agreement by which Austria hoped to relieve her economic and industrial troubles.

She had concluded similar agreements with Hungary, Jugoslavia and Czechoslovakia, he said, but when she sought such an arrangement with Germany all Europe rose in protest. All neighboring states were invited to join, making this the first step toward European economic unity, he declared, but the mere suggestion of including Germany brought dismayed objections.

Referring to criticism of Austria for failure to prohibit emigration and import from Soviet Russia, the chancellor declared cooperation of the United States with European powers is indispensable to any united action against Russia but that in the circumstances such collaboration appeared to be out of the question.

Poland Welcomes Pilsudski at Home

Marshal Is Back in Better Health; Two Daughters First to Greet Him.

Gdynia, Poland, March 29 (A.P.).—Marshal Pilsudski, who has been away from Poland since last December, came back today on the destroyer Wisher but the official reception was sidetracked while two little girls flew into their father's arms.

The official salute was booming and Premier Slawek, accompanied by government officials, stood aside while Wanda and Jadwiga Pilsudski hugged and kissed the marshal.

His cheeks were tan, his step vigorous, and it was obvious his vacation at Madeira had improved his health immensely. He boarded a special train which was scheduled to land him in Warsaw at midnight.

Chinese Ignore Foreign Rights in Arresting Red

Foochow, China, March 29 (A.P.).—Disregarding protests from the American and Dutch consuls, the provincial military entered the Methodist Episcopal Mission Hospital here today and arrested a Dutch subject of Chinese parentage on charges of spreading communism.

The incident was part of the local authorities' anticommunistic campaign. The action was considered in foreign circles here to be a violation of the mission's extraterritorial rights.

Zeppelin Encounters Severe Storm on Flight

Budapest, Hungary, March 29 (A.P.).—The Graf Zeppelin, cruising to Hungary on one of her first flights this spring, ran into one of the worst storms she ever has encountered, and terminated her trip from Friedrichshafen here this morning.

She moored for 15 minutes while Nicholas Horthy, Hungarian regent, welcomed Capt. Lehmann, the commander, and a number of passengers, then cast off and started back for her home port.

Poet Laureate to Speak.

Istantbul, March 29 (A.P.).—John Masefield, poet laureate of England, arrived here today for a lecture at Angora next Wednesday.

Aswell's Son Decides Not to Run for House

(Associated Press.)

James B. Aswell, jr., 25-year-old son of the late Louisiana representative, announced yesterday he would not be a candidate to succeed his father.

Young Aswell, a writer, had been urged by friends to run for the unexpired term from the Eighth District, which his father represented for eighteen years. Gov. Huey Long has announced he will call a special election probably for May 12.

"I could find no record of my poll tax I thought had been paid last year," he said. "Rather than face any sort of contest over it at this time, I decided against running. I want to take this opportunity to thank my friends who have asked me to carry on my father's career."

Aswell said he would return to Louisiana and live on the farm he inherited from his father. For the last few years he has been engaged in newspaper and fiction writing in New York City.

DECREASE IN SOVIET CRIME IS REPORTED

Murder and Bootlegging Drops; 4,532 Convicted for Slayings.

Moscow, March 29 (A.P.).—Crime in Soviet Russia appears to be on the downgrade, especially murder and bootlegging, according to figures just completed by the National Institute for Research into crime and criminals.

The institute's statistics for the first six months of 1930, show 4,532 convictions in the Soviet Union for murder (the figures do not include the smaller republics) against 7,431 for the first six months of 1929.

In a similar period of 1929 there were 21,304 convictions for bootlegging, or illegal manufacture of vodka, the national fiery drink, whereas there were only 8,875 arrests for this during the same period last year. Production of liquor is a government monopoly.

Convictions for holdups in 1929 totaled 2,164 against 1,469 last year, while sexual crimes dropped from 4,854 to 3,106 in 1930.

There is no death sentence for murder in Russia, the maximum penalty being ten years' imprisonment. Death by shooting is meted out to some political prisoners only, but figures in this category were not obtainable. Some months ago the newspaper published that 48 counter-revolutionists had been executed at one time.

According to Prof. David Rubenstein, head of the institute, the decrease in crime is due to liquidation of unemployment, and in the country districts to the collective farm movement. Greater decreases are expected during the current year, when labor shortage is said to be the greatest in the history of the country.

Prof. Rubenstein said the Soviets are increasing their efforts to reform criminals rather than to punish them.

Many reform schools for youths have no guards, the institutions being conducted on the honor system.

Fear of Epidemic Revived in Alaska

Supply of Diphtheria Antitoxin Low and Many New Cases Developing.

Point Barrow, Alaska, March 29 (A.P.).—With the supply of antitoxin dwindling fast and new cases developing both here and at inland points, the diphtheria epidemic raging here for almost a month again held this little village in a grip of fear today. It was believed several days ago the disease had been controlled.

The only hospital is overcrowded and quarantined houses are full of patients. A vacant house is being prepared to accommodate those showing improvement in their condition.

All available beds and bedding are in use and the house floor will be covered with reindeer skins and other furs to accommodate the patients. Miss Flossie George Young, Eskimo school teacher, and a student nurse, will be placed in charge.

25 Jugoslavian Homes Burn.

Belgrade, Jugoslavia, March 29 (A.P.).—Twenty-five homes in the village of Lukodolaka Draja were destroyed by fire today.

SCHEDULE CHANGE R. F. & P. R. R.

Sleeper for Richmond leaves Washington 3:10 a. m. instead of 3:25 a. m., latter train discontinued. Train leaving 8:10 a. m. for Richmond and S. A. L. discontinued after March 29.—Adv.

FREE LECTURE
—ON—
CHRISTIAN SCIENCE
—BY—
JOHN RANDALL DUNN, C.S.B., of Boston, Mass.
Member of the Board of Lectureship of The Mother Church, The First Church of Christ, Scientist, in Boston, Massachusetts.
In CONSTITUTION HALL,
18th, C and D Sts. N.W.
Tuesday, March 31, at 8 P. M.
Under the Auspices of
First, Second, Third and Fourth Churches of Christ, Scientist
NO COLLECTION ALL WELCOME

WOODWARD & LOTHROP
10TH 11TH F AND G STREETS

These CLIPS will Add the Final Touch of Chic to Your Easter Costume

The Fob-Clip—clips to your frock like any other clip, but has a pendant drop that is very new $7.50
Others, $5.50.

The Park-Avenue Clips—are in fascinating styles and cleverly screw on—without marring your frock $5.50
NOVELTY JEWELRY AISLE 10, FIRST FLOOR

WOODWARD & LOTHROP
10TH 11TH F AND G STREETS

JONDICE
The New Backgammon Accessory

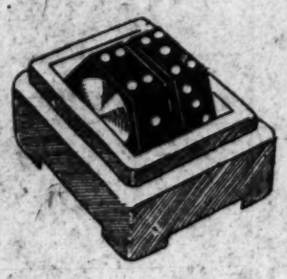

Revolving dice for dice combinations add more zest and thrills to an already popular game. In combinations of from two to five wheels.
2 wheels $1
3 wheels $1.50
4 wheels $2
5 wheels $2.50
Jondice can be used in any game in which dice are a requisite.
TOYS, FOURTH FLOOR

WOODWARD & LOTHROP
10TH 11TH F AND G STREETS

"The Greeks Have a Word for It"
Sandal Pump, $12.50
The American Woman Has a Place for It in Her Easter and Spring Wardrobe
One does not wonder that the Grecian love of beauty should have inspired anything that is as flattering to the foot as the sandal—and one does not wonder that American women are quick to realize the charm of this blue kid sandal—that seems to make the foot inches smaller. Hand-sewn, turned sole and spike heel. In beige kid $12.50
WOMEN'S SHOES, THIRD FLOOR

WOODWARD & LOTHROP
10TH 11TH F AND G STREETS

Today—in The Tea Room...
The 85c Luncheon
features
Baked Ham with
Apple Fritter & Fresh Spinach
Muffins or Hot Rolls
Fresh Cherry Pie Choice of Beverages
THE TEA ROOM, SEVENTH FLOOR

WOODWARD & LOTHROP
10TH 11TH F AND G STREETS

Special Selling of Discontinued
Helena Rubinstein Toiletries

An unusually important event—it is seldom you can buy the famous Helena Rubinstein Toiletries below their regular selling prices. Only because these are discontinued numbers are we able to offer them at these special low prices. Invest in a season's supply. The quantities are naturally limited.

Valaze Complexion and Novena Powder
In discontinued square red and black box; Rachel, natural, cream and mauresque. *Formerly $1.* Now 60c

Water Lily Double Compacts
Red and green cases; square with rounded edges; unbreakable steel mirror. *Formerly $2.50.* Now 95c

Midget Double Compacts
In red case; distinctive because of its small size. In assorted shades. *Formerly $1.50.* Now 45c

Water Lily Single Powder Compacts
In red and green cases and with assorted shades in powder. *Were $2.* Now 75c

Loose Powder-Rouge Double Vanity
Two inches round, red case; containing rouge and with section for powder. *Formerly $1.50.* Now 75c

Mascara
Persian Eye Black—cardboard container with mirror in top. In desirable shades. *Formerly $1.50.* Now 75c

Coral-Top Single Compact Rouge
In a smart gold case with flower design on top. In desirable shades. *Formerly $1.50.* Now 75c

Special Selling of Other Toiletries

Ambrosia Combination Packages
Containing Ambrosia, Ambrosia cream and Ambrosia tightner, with Dorothy Cock's book on "New Faces for Old." Regularly $1 for each item. Now $1.50

Amami Bath Crystals
A discontinued style in these crystals; in verbena, bouquet, cologne, violette, rose and sahkri. Formerly $1. Now 58c

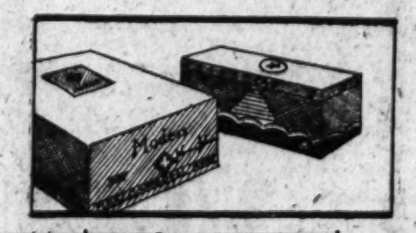

Modess Sanitary Napkins and Couettes
One package of Modess containing 12 napkins and package of Couettes; squares of cotton for creams and astringent and other toilet uses. Regularly higher priced. Now 58c

Colgate's Powder and Soap
The cake of soap is given with every purchase of Colgate's talcum powder at its regular price. 25c

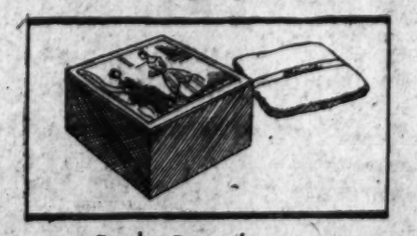

Bath Powder in Godey-Print Boxes
Dermay bath powder in a most attractive box with a Godey print on the cover and with a big puff 50c

Miro Dena Perfume
In Gardenia and Mugnet—two lovely fragrances in a special bottle. The same quantity perfume regularly much higher. Now $1.35

Marie Barlow's Week-End Sets
Containing enough creams and skin tonic for an entire week-end trip. Conveniently packed in silver and black box. Regularly $1. Now 58c

Amami Tissue Cream
A discontinued style jar in this fine Amami cream, which formerly sold for 75c. Now 45c

Frances Denny Bath Salts
In a smart silver-step bottle; in jasmin, pine, rose, violette. A discontinued style; formerly $2.50 ..... 95c

Mondaine Double Compacts
A dainty book style with a simulated Petti Point design on the cover. Regularly $2. Now.... $1.35

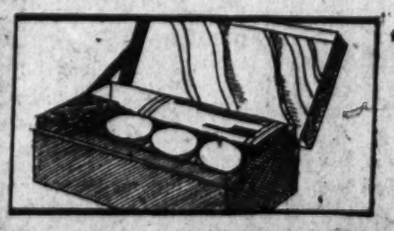

Frances Denny "Little One" Week-End Sets
A complete set of creams, powder and skin tonic—enough for the week-end trip. Special $1

D'Orsay Face Powder Combinations
A single loose pack is given with a box of D'Orsay face powder at its regular price $1

TOILETRIES, AISLES 14-16-18, FIRST FLOOR

EVENTS OF INTEREST IN SOCIETY CIRCLES OF CAPITAL

Italy-America Society Gives Embassy Fete

150 Guests Entertained With Piano Concert by Carlo Zecchi.

WITH the Italian Ambassador and Donna Antoinetta de Martino and members of the staff receiving, about 150 guests gathered at the embassy yesterday afternoon for the meeting of the Italy-America Society of Washington, when a concert was given by the young Italian pianist, Carlo Zecchi.

Donna Antoinetta, noted for her chic, looked particularly charming in a gown of pale gray chiffon, fashioned in long, flowing lines, with which she wore a handsome collar of pearls.

In keeping with the Easter season, a profusion of lilies was used to decorate the large drawing room where the guests assembled for the concert, which began at 3 o'clock. The artist, who incidentally, is making his first appearance in the United States this year, was introduced by the president of the Italy-America Society, Dr. David Jayne Hill. Signor Zecchi only recently returned from a tour of South America and Europe, where he achieved an enviable reputation for his work.

Following the concert, the guests lingered for tea, which was served in the dining room.

Noted in the assemblage were the Ambassador of Poland and Mme. Filipowicz; the Spanish Ambassador and Mme. Padilla, accompanied by their daughters, Mlle. Rosa and Mlle. Maria; Mme. Varela, wife of the Minister of Uruguay, and her daughter, Mlle. Adele Varela; Princess Margaret Boncompagni and Mrs. Charles B. Drake.

Also present were the following members of the Italy-America Society: Senator and Mrs. Claude Swanson; Representative and Mrs. Sol Bloom and their daughter, Miss Vera Bloom; Mr. and Mrs. Frederick H. Tilton, Mr. and Mrs. Charles Rhoads, Brig. Gen. and Mrs. Dion Williams, Brig. Gen. and Mrs. George P. Scriven, Col. and Mrs. John Bigelow, Mrs. Truxtun Beale, Mr. and Mrs. E. A. Harriman and Mrs. Joseph E. Washington.

Mrs. William Fitch Kelley, Mrs. Henry Alvah Strong, Miss Alice Driggs, Mrs. Francis Newlands, Mrs. Newlands Johnston, Mr. and Mrs. Harry Norment, Mrs. Morris Evans, Miss Meta Evans, Mrs. Robert Hinckley, Baron and Baroness von Below, Mr. and Mrs. Frank Baldwin, Mr. and Mrs. Walter R. Tuckerman, Mrs. Jacob Leander Loose, Miss Annie Hegerman and Mr. Thomas O'Brian, former Ambassador to Japan.

Mrs. Arthur M. Hyde, wife of the Secretary of Agriculture, is the guest in whose honor Mrs. Eugene R. Woodson will entertain at luncheon today at the National Women's Country Club.

Among those attending the luncheon will be Mrs. John Bennett, Mme. Dimitriu, Mrs. Jefferson Myers, Mrs. Hoggatt Clopton, Mrs. Cabot Stevens, Mrs. C. H. Elliott, Mrs. Moncure Berg, Mrs. James P. Newton, Mrs. Margaret Pou Morán, Mrs. Edward Pou, Mrs. Thomas Wadden, Mrs. Alfred H. Plant, Mrs. Leland Webb, Mrs. William Morgan, Mrs. Arthur Henning, Mrs. Bruce Baird, Mrs. Charles Alger, Mrs. Ogilvie Shaumate, Mrs. Ernest Daniel, Mrs. Frederick T. F. Johnson, Mrs. Earl Venerable, Mrs. Frank Morrison, Mrs. Millard West, Mrs. Charles P. Keyser, Mrs. R. Raymond Hoover, Mrs. Edmond Campbell Shields and Mrs. Robert McNeil.

New Chatelaine For Panama Arrives.

The new Chatelaine of the Legation of Panama, Mme. Harmodio Arias, who, with the Minister and their five children, arrived in New York yesterday on the Calamares, came to Washington last night. She brought the children—four boys and a girl—with her. The Minister will come to Washington to join her in two or three days.

The Minister and Mme. Arias were met in New York by the Charge d'Affaires of Panama and Mme. Chevalier.

The First Secretary of the Jugoslav Legation, Mr. Bojidar Stoianovitch, has returned to his duties at the legation after an absence of three months in his country.

Remaining for Spring

Harris & Ewing

MISS BINA DAY DENEEN, daughter of former Senator and Mrs. Charles S. Deneen, of Chicago, who will not leave Washington until early in May, when she will accompany her parents to their home.

Envoy to Paris And Mrs. Edge Visit Algiers

American Ambassador and Wife to Tour Ancient Cities.

The United States Ambassador to France, Mr. Walter Evans Edge and his popular wife, who recently started on an extensive tour in Africa, are, in the course of their travel, visiting some of the most alluring places in the northern part of the "Dark Continent."

Having recently arrived in Algiers, the Ambassador and Mrs. Edge will continue by train to Tiemcen, formerly the capital of a powerful Arab kingdom, and still one of the religious capitals of Islam; thence to Oudjda on the Algerian-Moroccan border. They will then visit Taza, Fez and other places nearby before going to Ceuta, where they will board a ship for Algeciras.

Landing at Bizerta on the first lap of their journey, Ambassador and Mrs. Edge were later received at Tunis by the Resident-General. They went by train to Constantin, Algeria, in the section of the wealthiest iron and phosphate mines in northern Africa.

The Edges are making the trip partly by train and partly by motor.

Mr. Carter Hall Is Shoreham Guest.

Mr. Carter Hall, of Richmond, is at the Shoreham for an indefinite stay.

Signor Adriano Monaco, Secretary of the Italian Embassy, is at the Ritz, in New York, for a few days.

Mme. Natalia Rimsky-Korsakoff will be the guest of honor and speaker at the Arts Club tomorrow evening, when she will give a talk on the life of her uncle, the great Russian composer, Tschaikowsky. Mrs. Ralph Barnard will be the hostess.

Adams Invites Hoovers as Honor Guests

Postmaster General and Mrs. Brown Delay Party.

The President and Mrs. Hoover will be the guests of honor of the Secretary of the Navy and Mrs. Charles Francis Adams at dinner on Tuesday, April 14.

The Postmaster General and Mrs. Walter F. Brown, whose dinner in honor of the Chief Executive and First Lady was to have been the next on the calendar and was set for tomorrow evening, have postponed their party because of the recent death of Mrs. Brown's mother.

The Secretary of Labor and Mrs. Doak's dinner in honor of the President and Mrs. Hoover, for which May 12 had been selected, has also been postponed because of mourning for Mr. Doak's mother, who died a few weeks ago.

The next fete after the Adams' dinner for the President and Mrs. Hoover is the dinner to be given by the Chief Justice and Mrs. Charles Evans Hughes on April 16.

Mr. and Mrs. J. Sterett Gittings, who have been living in Prague, Czechoslovakia, are now in Vienna, Austria, where Mr. Gittings is First Secretary of the United States Legation.

His brother-in-law and sister, Mr. and Mrs. Cecil Barrett, of New York and Washington, and their daughters, Miss Audrey Barrett and Miss Hermione Barrett, have arrived in Cannes, on the Riviera, where they will spend two months before returning to this country to open their house at Bar Harbor for the summer season.

Hergesheimers to Sail On Short Trip.

Mr. and Mrs. Joseph Hergesheimer will sail in April for a short trip to Europe. Mr. Hergesheimer, who has been a visitor in Washington for several weeks, was joined here by Mrs. Hergesheimer last Friday, and Saturday they left by motor for their home in West Chester, Pa. They stopped over in Baltimore to have luncheon with Mr. and Mrs. H. L. Mencken.

Mr. Hergesheimer will return to Washington this week for a brief visit.

Polish Secretary Entertains at Tea.

The First Secretary of the Polish Embassy, Mr. Victor Podoski, entertained at tea yesterday afternoon in compliments to Mme. Henry Zaniewska, wife of the chief of the Far Eastern division of the ministry of foreign affairs at Warsaw.

The guests included the French Ambassador and Mme. Claudel, the Japanese Ambassador and Mme. Debuchi and the Polish Ambassador and Mme. Filipowicz.

Mme. Zaniewska, who is a Canadian by birth, has been visiting her parents in Montreal. She is living at the Shoreham during her stay in Washington.

Claudels Give Luncheon at Capital Home

British Ambassador and Lady Lindsay to Be Hosts.

With the advent of the spring season small and informal luncheon parties are enjoying a vogue among members of the diplomatic contingent. The Ambassador of France and Mme. Claudel entertained a group yesterday at the embassy, and the British Ambassador and Lady Lindsay will be hosts again today, having also entertained yesterday at the embassy.

The Claudels had as their guests the Minister of Bulgaria and Mme. Radeff, Mgr. Ryan, Dr. and Mrs. Gilbert Grosvenor, Mrs. Winthrop Chanler, Dr. W. Coleman Nevils, president of Georgetown University; Dr. Alexis Carrel, of the Rockefeller Institute of New York; Dr. Henry Furst, Mr. Pierre Henry de la Blanchetai, second secretary of the French Embassy; Mlle. Reine Claudel, Mr. Pierre Claudel and Mr. Henri Claudel.

Sir Ronald and Lady Lindsay will have as their guests today Capt. and Mrs. Stuart Farrar-Smith, Mrs. George Cabot Lodge, Miss Elsie Adams, Mr. William Phelps Eno, Mr. David Finley, of the State Department; Mr. Coleman Jennings and Miss Irene Boyle, Lady Lindsay's secretary.

Mr. and Mrs. Harry M. Rice, of Brooklyn, N. Y., are the guests of Mr. and Mrs. Thomas Maskell, at 4118 Thirty-eighth street. Mr. Edmund Rice, who is a student at Haverford College, is also here, spending his Easter vacation.

Band Concerts To Be Resumed

Programs at East Front of Capitol Will Start on June 3.

An elaborate program of concerts to be presented during the summer months by the Navy Band, the Marine Band and the Army Band individually, at the east front of the Capitol, was announced yesterday by David Lynn, architect of the Capitol.

In conformity with the practice in previous years, the series of concerts will be inaugurated by the Marine Band, the opening date having been set for June 3. All concerts will begin at 7:30 o'clock on the scheduled nights, weather permitting.

The Marine Band will appear on Wednesday nights throughout June July and August, and also on the night of September 2. The Army Band will appear on Friday nights throughout June, July and August. The Navy Band will play on Monday nights through June, July, August and September. The September omissions in the schedules of the Marine and Army Bands was announced due to the planned absence of both organizations on tour that month.

Wife of Congressman

Underwood & Underwood.

MRS. MENALCUS LANKFORD, wife of Representative Lankford, of Norfolk, Va., who is an attractive addition to Washington's group of official hostesses. Representative and Mrs. Lankford make their home at 2101 Connecticut avenue.

Pope Pius Will Confer Sacrament on Laymen

Vatican City, March 29 (A.P.).—At Pope Pius' own mass tomorrow morning in the private chapel of his apartments, the lay noblemen belonging to the pontifical court will receive their Easter Communion from his hands.

The Pope will confer the sacrament on members of his ecclesiastical court on Holy Thursday, and on several children of diplomats accredited to the Holy See on Easter morning, presumably in the Pauline Chapel. During the week members of the Swiss and Palatine Guards and other forces will make their communions, their own chaplains officiating.

G. W. U. Presbyterian Club Is Organized Here

The George Washington University Presbyterian Club held an organization meeting yesterday afternoon in the New York Avenue Presbyterian Church. About 125 attended.

Among the guests were Mark Wood, of the Maryland University Presbyterian Club; Dean W. A. Wilbur, of George Washington University, and Dr. W. L. Young, director of university work, Presbyterian Church, of Philadelphia.

Helen Allen Will Marry Bishop Hunt

Engagement Announced by Uncle and Aunt in Capital.

Mr. and Mrs. Harold Allen, of Washington, have announced the engagement of their niece, Miss Helen Mar Allen, to Bishop Carleton Hunt, of Boston and Murray Hill, Me.

Miss Allen is the daughter of the late Mr. and Mrs. William Hervey Allen and granddaughter of the late Col. and Mrs. Edward Jay Allen, of Pittsburgh, Pa. She was graduated from Goucher, the class of '25, and the following year received her master's degree from Columbia University. After two years of post-graduate study in England, Miss Allen received the degree of Doctor of Philosophy and other honors from the University of London in 1928. She is an instructor in history at Vassar College.

Mr. Hunt was graduated from Boston University, the class of '20, and received his doctorate in philosophy from Harvard last year. He was professor of commerce at Dalhousie University, Halifax, Nova Scotia, from 1920 to 1928. He is research assistant in economics to Prof. E. F. Gay and a member of the staff of Eliot House, Harvard University.

The wedding will take place in June.

Maj. and Mrs. George S. Patton, jr., entertained a party at the dinner dance at the Shoreham on Saturday evening.

Lieut. and Mrs. John M. Connor also entertained at dinner there on Saturday evening.

Their guests included Maj. and Mrs. Carl Seals, Miss Billie Carmichael and Mr. Harton Schoelkopf, who is the guest of Lieut. and Mrs. Connor during his Easter holidays from Phillips Academy, at Andover, Mass.

Hollywood Fliers Leave Calcutta on World Tour

Calcutta, India, March 29 (A.P.).—Ross Hadley and John Pratt, Hollywood fliers, who are demonstrating the feasibility of a sight-seeing tour of the world by air, left here in their 200-horsepower plane today for an 800 mile flight across the Bay of Bengal to Rangoon.

They complained that British authorities did not permit them to carry arms with which to protect themselves against savage tribesmen if they were forced down.

35-PIECE
LUNCHEON
SETS . . . $7.50

Pink or Jade

Smart square fluted pattern as sketched. A refreshing change from your regular china at very little cost.

DULIN & MARTIN
Connecticut Ave. and L

PARKING SERVICE—*Connecticut Ave. Entrance*

Adam A. Weschler & Son, Auctioneers.
SALE BY CATALOGUE OF CAREFULLY SELECTED COLLECTION of
ENGLISH ANTIQUES
Furniture, China, Silver and Glass Adornments
BY AUCTION
At THE ENGLISH ANTIQUE SHOP, 1204 18th St. N.W.
MONDAY and TUESDAY
March 30th and 31st, 10:30 o'Clock, A. M.

Embracing in Part:

Two Sets (six each) Chippendale Chairs, One Set (six) Hepplewhite Chairs, One Set (five) Hepplewhite Chairs, Inlaid Settee, Wool and Bead Work Fender Stools, Inlaid Checker Table, Black and Gold Lacquer Backgammon Board with Carved Ivory Men, Walnut (Queen Anne) Ladies' Desk, Mahogany Pedestal, Sheraton Corner Washstand, Chippendale Mirrors, Oak Court Cupboard, Grandfather Clock, Oak Chests, Arundle Prints, Sheraton Bow Front Chest of Drawers, Steeplechase and Hunting Prints, Lustres, Butler's Trays and Stands, American Pine Slant Top Desk, Empire Secretary, Shaving Mirrors, American Maple Hanging Mirror, Sheraton Corner Cupboard, American Carved Wood Eagle, Venetian Glass Chandelier, Old English Silver and Sheffield Plate, Fine Collection of Pot Lids, Transfer Paintings on Pottery, Tea Services in Spode, Rockingham, Crown, Derby, Staffordshire and Worcester, Sunderland Lustre and Coalbrookdale, Dresden, Leeds and Staff China, &c.

By Order G. & E. Hyams, Retiring From Business and Returning Permanently to England.

Catalogue Upon Request
Inspection Invited March 28th
TERMS: CASH ADAM A. WESCHLER & SON, Aucts.

Read The Post's New Classified Ads

Low Round Trip Rates To Baltimore
Special $1.25
Week-End Every Saturday and Sunday
Tickets good in coaches on all trains from Washington Saturday and Sunday. Good returning in coaches on any train Saturday or Sunday to and including 11:03 P.M. train Sunday night.
Special $1.50
Three-Day Limit
On sale every day. Good on all trains. Good for return on any train within three days.
Baltimore & Ohio R. R.

Easter Sunday April 5th
All orders received by Thursday noon (April 2nd) will be called for and delivered by Saturday, April 4th.

Ladies' Dresses	Cleaned and Finished	$1.50
Spring Coats	Cleaned and Finished	$1.50
Men's Suits	Cleaned and Pressed	$1.00
Topcoats	Cleaned and Pressed	$1.25
Felt Hats	Cleaned and Blocked	75c

"Home of Special-Processed Cleaning"
Atlantic 0023
VOGUE -Cleaners-
3rd and Eye Sts. N.E.

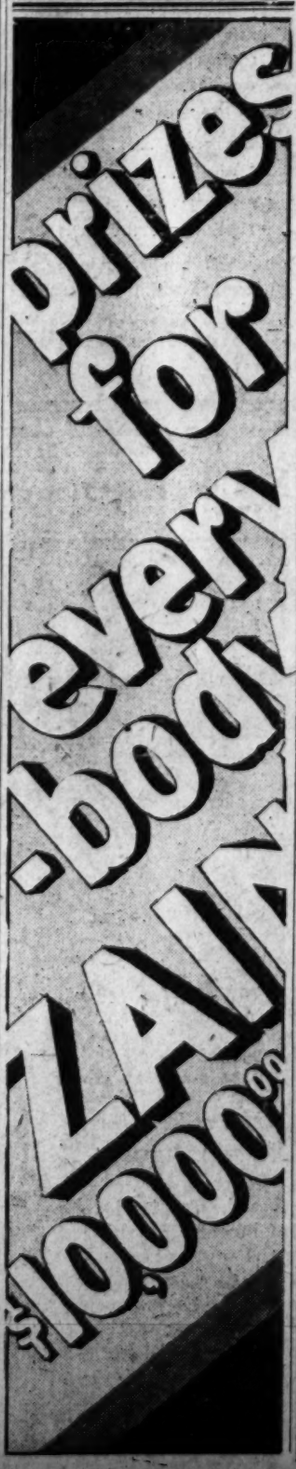

THE PARROT
Free Tea Leaf Readings for Our Guests
1643 CONN. AVE.

WOODWARD & LOTHROP
10TH 11TH F AND G STREETS

Fine Hand Luggage
25% and More Off List Prices

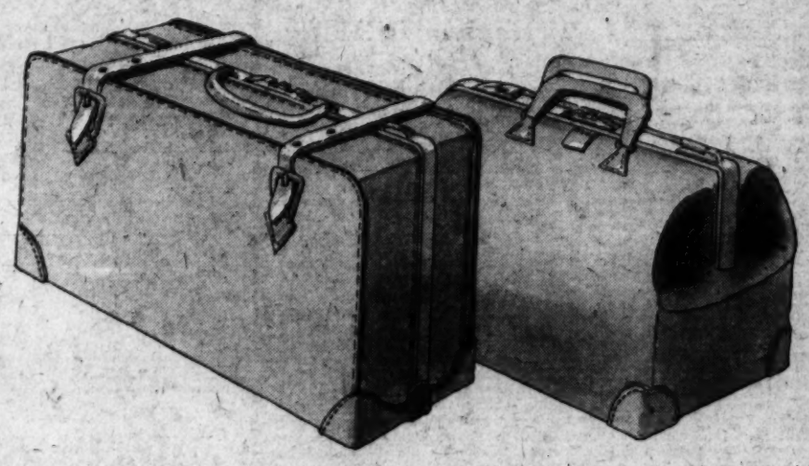

We have purchased from one of the largest manufacturers of solid leather luggage, their surplus stock of solid leather gladstones, club bags, Boston bags and suitcases. These bags—mostly one and two of a kind—are made of fine selected, 5 to 7 ounce cowhide. Frames, mountings, handles and other accessories are in keeping with the fine leather.

Men's Gladstone Bags, $22.75 to $35.75
Maker's List Prices, $32.50 to $50
Sizes 22, 24 and 26 inches, but not all sizes at each price.

Men's Club Bags, $14.75 to $24.75
Maker's List Prices, $20 to $35
Sizes 16, 18 and 20 inches.

Boston Bags, $9.75 and $10.75
Maker's List Prices, $13.50 and $15
Sizes 14, 15, 16 and 17 inches.

Men's Suitcases, $25.75 to $45.75
Maker's List Prices, $35 to $62.50
Sizes 26, 28 and 30 inches, but not all sizes at each price.
LUGGAGE, FOURTH FLOOR

$9
Makes Your Old Mattress Into a Knew-Rest

For as little as $9, we can make a Knew-Rest Cushion Spring mattress out of your old one. Only the inside of your old mattress is used. That is made germ-free and clean and used as a cushion between the coil springs.

It makes a sleep-producing mattress that will give you ten years of perfect comfort.

Beds and bedding are sold direct to you at factory prices. Box springs and pillows renovated or made to order at factory prices.

ZABAN'S 903 E St. N. W. National 9410-9411

TO SELL!
Each and Every Rug in Our Stock at ½ of the Regular Prices
ORIENTAL RUGS
OF
RARE DISTINCTION
A peremptory and *not* a prearranged event
—No Reservations
—No Approvals
—No Charges
Sale will stop immediately upon reaching certain necessary amount.
Buy Now
Antiques, Semi-Antiques, Collectors' Specimens —all included in the sale
NOTICE
Your Money Back and 2% Bonus
We will refund entire purchase price and will pay 2% bonus for any rug or rugs returned after seven months for any reason whatsoever.
Nazarian & Hekimian, Inc.
1226 Connecticut Ave.
Established 1901

RADIO
BRIDGE
GARDEN HINTS

FEATURES of INTEREST to WOMEN

RECIPES
HOROSCOPE
FASHIONS

DIAL FLASHES

WITH twelve months of solid performance and progress behind it, the symphony orchestra directed by Howard Barlow celebrates the first anniversary of its founding tomorrow night (WMAL, 9:30 o'clock) when a special program marking the occasion will be broadcast.

New York critics attended the opening performance last year, when the orchestra made its debut over a network of eighteen stations, and adjudged the organization an interesting radio experiment of great potential cultural value. Since then the orchestra has added to its listeners until now its music is being heard over 182 stations, including spot stations, every week.

Howard Barlow, conductor of the orchestra since its organization, is slim, energetic and considered one of the most accomplished young conductors devoting full time to radio. The Columbia system has made him musical consultant on all its programs. Musically, his standing is comparable to that of the conductors who are affiliated with the great municipal orchestras of the country.

THE Swedish contralto, Sigrid Onegin is the fifth singer offered in the Monday night series of half-hour broadcasts (WMAL, 8:30 o'clock). She has selected the "Habanera" and "Gypsy Song" from "Carmen;" Brahms' "Sapphic Ode;" Schubert's "Der Erlkoenig," and "My Heart at Thy Sweet Voice."

The fifteen-minute musical program offered by Underwood & Underwood each Tuesday night (WRC, 6:15 o'clock) is a different and musical period. Three violins and a piano are used and many of the effects obtained with this combination are pleasing to the ear.

The Gold Medal Express, bringing Ohman and Arden, two-piano duo; a novelty orchestra, a male trio and Roy Smeck, guitarist, will arrive for radio listeners via the WJZ network tonight at 8:30 o'clock.

This program is in addition to the Fast Freight over WMAL each Wednesday evening.

IT has been announced by the CBS that the series of radio presentations sponsored by Columbia Concerts Corporation, which was to have concluded last Wednesday, will be continued for another month. On Wednesday (WMAL, 10:45 p. m.) the guest singer will be Chief Yowlache, Indian bass-baritone.

Introducing "Miniature Movies," Gus Van will make regular appearances over WJZ'S network Tuesday nights at 7:15 o'clock.

A two-century old New Orleans legend is basis for "The Date Tree," an original one-act play written for the radio, to be heard in the Radio Playbill on Wednesday afternoon (WRC, 3:30 o'clock).

The distinction of being the deepest basso-profundo in the world is claimed by Alexander Kurochkin, who will be heard with the Kremlin Art Quintet when the Wednesday night series of half-hour broadcasts is inaugurated this week (WJZ, 11:30 p. m.).

RETURNING to the air after a two weeks' illness, Morton Downey will be guest soloist in the Paramount-Publix Radio Playhouse tomorrow night (WMAL, 10:30 p. m.).

Motion picture stars to be heard Wednesday night are Richard Dix (WMAL, 8:30 p. m.), and Claudette Colbert (WMAL, 10 p. m.).

To install the synchronization system on a national scale so that the same program could be broadcast on a single wave length would cost from $35,000,000 to $50,000,000, according to an estimate made by M. H. Aylesworth, president of the National Broadcasting Co.

ONE of radio's most famous sopranos, Jessica Dragonette, has not for one moment accepted her success and let down from the old routine. She continues her vocal lessons from one of the most famous teachers in New York, also her Spanish and French lessons.

RADIO PROGRAMS

LOCAL STATIONS.
(Eastern Standard Time.)

WMAL—Columbia Broadcasting System.
(470.9 Meters, 630 Kilocycles.)

8:00 a. m.—Religious service.
8:15 a. m.—Brad and Al.
8:30 a. m.—Tony's Scrap Book.
8:45 a. m.—Newsy Jingles.
9:00 a. m.—Opening the Morning's Mail.
9:30 a. m.—U. S. Navy Band.
10:00 a. m.—Ida Bailey Allen.
10:15 a. m.—Harmonies and Contrasts.
10:30 a. m.—Boyle Company Program.
10:45 a. m.—Melody Parade.
11:00 a. m.—What I Am Trying to Do.
11:15 a. m.—Mixed Quartet.
11:30 a. m.—Uneeda Bakers.
11:45 a. m.—Modern Maids.
12:00 noon—Paul Tremaine Orchestra.
12:30 p. m.—Revue.
1:00 p. m.—Park Central Orchestra.
1:30 p. m.—Ambassador Orchestra.
2:00 p. m.—Marie Gerard, soprano, and Crane Calder, bass.
2:30 p. m.—School of the Air, Theodore Roosevelt.
3:00 p. m.—Salon Orchestra.
3:30 p. m.—Ann Leaf, organ.
4:00 p. m.—U. S. Army Band.
4:30 p. m.—Herbert Gordon Orchestra.
5:00 p. m.—Art Gillham.
5:15 p. m.—Gypsy Music Makers.
5:30 p. m.—Hawaiians.
5:45 p. m.—News Flashes.
6:00 p. m.—Science News of the Week.
6:15 p. m.—Fulton Royal Orchestra.
6:30 p. m.—Nino Martini.
6:45 p. m.—Yeomans and McClure.
7:00 p. m.—H. V. Kaltenborn.
7:15 p. m.—Winegar's Barn Orchestra.
7:30 p. m.—Serenaders.
7:45 p. m.—Listening-in on Jimmy and Jane.
8:00 p. m.—Pryor's Band.
8:15 p. m.—Barbershop Quartet.
8:30 p. m.—Sigrid Onegin, Swedish contralto.
9:00 p. m.—Three Bakers.
9:30 p. m.—An Evening in Paris.
10:00 p. m.—Panatela Program.
10:30 p. m.—Saving Tone Pictures.
11:00 p. m.—Herbert Gordon Orchestra.
11:30 p. m.—Ben Bernie Orchestra.
12:01 a. m.—Asbury Park Orchestra.
12:30 a. m.—Nocturne; Ben Alley, tenor.

WRC—National Broadcasting Co.
(416 Meters, 950 Kilocycles.)

8:45 a. m.—Health Exercises.
9:00 a. m.—Gene and Glenn.
9:15 a. m.—Morning Devotionss.
9:30 a. m.—Cheerio.
10:00 a. m.—Parnassus Trio.
10:15 a. m.—Orchestra, with Soloist.
10:45 a. m.—A. & P. Food. Col. Goodbody
11:00 a. m.—"Safeguarding Your Food and Drug Supply," by W. R. Wharton.
11:15 a. m.—Bits and Bits.
11:30 a. m.—Jean Carrell.
11:45 a. m.—Bits and Bits continued.
12:00 m.—Blue Streaks.
12:15 p. m.—Radio Household Institute.
12:30 p. m.—Piano Moods.
12:45 p. m.—Al and Pete.
1:00 (noon)—Organ Recital.
12:30 p. m.—National Farm and Home Hour.
1:30 p. m.—Mayflower Orchestra.
2:00 p. m.—"Adolescence, Its Problems and Difficulties."
2:15 p. m.—Breen and De Rose.
2:30 p. m.—Classic Gems.
3:00 p. m.—Musicalities.
3:15 p. m.—Current Events.
3:30 p. m.—Sixteen Singers.
4:00 p. m.—U. S. Marine Band, Capt. Taylor Branson, conducting.
5:00 p. m.—Tea Timers.
5:15 p. m.—Vocational Guidance.
5:30 p. m.—Lady Next Door.
6:00 p. m.—News Resume.
6:15 p. m.—Ford and Wallace, Ukelele Singing Duo.
6:15 p. m.—Mormon Tabernacle Choir and Organ.
6:30 p. m.—Schneider Bakers.
7:00 p. m.—Ames 'n' Andy.
7:15 p. m.—Jesters.
7:30 p. m.—Phil Cook.
7:45 p. m.—Representative Samuel Dickstein (Democrat).
8:00 p. m.—"Stabilization in Business," by Merle Thorpe.
8:15 p. m.—Pennsoil Pete.
8:30 p. m.—Ace Gypsies.
8:45 p. m.—The Brigadiers.
9:00 p. m.—Adventures of Sherlock Holmes, "Shoscombe's Old Place."
10:30 p. m.—Symphonic Rhythm Makers.
11:00 p. m.—Slumber Music.
11:30 p. m.—Jean Cowan, crooner.
11:45 p. m.—George Ku Trio, Hawaiians.
12:00 (midnight)—Phil Spitalny's Orchestra.
12:30 a. m. to 1:00 a. m.—Louis Panico's Orchestra.

WOL—American Broadcasting Co.
(329 Meters, 1,310—Kilocycles.)

7:30 a. m.—Musical clock.
8:00 a. m.—Chimes.
8:15 a. m.—Musical Clock.
10:00 a. m.—Peggy Clarke's Chat.
10:15 a. m.—"Say It With Flowers."
10:30 a. m.—Bob Hamilton, Organist.
11:00 a. m.—Helpful Hints to Parents.
11:30 a. m.—Old Favorites.
11:30 a. m.—Half Hour with Great Composers.
12:00 noon—Musical Interlude.
12:00 p. m.—Lenten Services — Chaplain Lyndon K. Evans.
12:45 p. m.—Shirley Ernst, Soprano; Edith Israel, Pianist.
2:30 p. m.—Good Afternoon.
3:45 p. m.—Mable Owens, Soprano; Paul Noble, Organist.
4:00 p. m.—"Common Sense Method of Contract Bridge," by Cecil Burke.
4:15 p. m.—Reed-E-O Kiddies.
5:00 p. m.—March Time.
5:30 p. m.—Opportunities.
6:00 p. m.—"Say It With Flowers."
6:15 p. m.—Estelle Hunt Dean, Soprano.
6:30 p. m.—Aerial Columnist.
6:40 p. m.—Musical Interlude.
6:45 p. m.—Rose Novak, Violinist.
7:00 p. m.—Dinner Music.
7:30 p. m.—News Flashes.
7:30 p. m.—Kenny and His Crowd.

WJSV—Independent Publishing Co.
(265 Meters, 1,460 Kilocycles.)

9:00 a. m.—Down South.
9:05 a. m.—Margaret Bee.
9:30 a. m.—Weather Report.
9:40 a. m.—Hints to Housewives.
9:45 a. m.—Foods for Fool's Day.
10:00 a. m.—Elizabeth Chamblin, soprano.
10:15 a. m.—Style Talk.
10:30 a. m.—Federation of Women's Clubs.
11:00 a. m.—Sacred Hour.
12:02 p. m.—South Greenwich Racketeers.
12:30 p. m.—Paul Fitzgerald.
12:45 p. m.—Washington Orchestra.
2:00 p. m.—George Washington University vs. Pennsylvania University.
3:00 p. m.—Station Flashes.
3:30 p. m.—Sunshine Hour.
4:15 p. m.—Children's Hour.
5:00 p. m.—Science and History.
5:15 p. m.—Along Route Fifty.
6:00 p. m.—News Flashes.
6:15 p. m.—Classified Hour.
7:00 p. m.—Midnite Hawks.
7:30 p. m.—Emery Dougherty's Orchestra.
8:00 p. m.—Virginia Minstrels.
9:00 p. m.—American Legion Program.
9:30 p. m.—Monty and Skippy.
10:00 p. m.—Squirrel Hunters.
10:30 p. m.—Jet Sloan.
11:00 p. m.—John Sinclair's Orchestra.

Tune These Monday—

6:30 p. m. (WRC)—Schneider Bakers.

6:45 p. m. (WOL)—Rose Novak, violinist.

8:30 p. m. (WMAL)—Sigrid Onegin, Swedish contralto.

8:30 p. m. (WRC)—A. & P. Gypsies.

8:30 p. m. (WBAL)—Gold Medal Express (new).

10 p. m. (WRC)—"Shoscombe's Old Place"—Sherlock Holmes.

10:30 p. m. (WBAL)—"Life of James J. Hill"—Empire Builders.

10:36 p. m. (WMAL)—Saving Tone Pictures.

11:45 p. m. (WRC)—George Ku Trio.

WBAL, Baltimore—1060 Kilocycles. Independent Operation.

7:30 a. m.—Rise and Shine.
7:45 a. m.—"Jolly Bill and Jane."
8:00 a. m.—On the 8:15.
8:15 a. m.—Sunbeams.
8:30 a. m.—Parnassus Trio.
9:00 a. m.—Popular Hits.
9:15 a. m.—Morning Diaries.
9:30 a. m.—Little Maids.
9:45 a. m.—Miracles of Magnolia.
10:15 a. m.—Beatrice Mable.
10:30 a. m.—Jill and Judy.
10:45 a. m.—Winifred S. Carter.
11:00 a. m.—Gloom Chasers.
11:30 a. m.—Piano Moods.
11:45 a. m.—Al and Pete.
12:00 noon—Neontime Tunes.
12:30 p. m.—Farm and Home Hour.
1:30 p. m.—The Arundels.
2:00 p. m.—Organ Melodies.
2:30 p. m.—Maria Hosea, pianist.
2:45 p. m.—Sisters of the Skillet.
3:00 p. m.—Blue Blazers.
3:30 p. m.—Chicago Serenade.
3:45 p. m.—Southern Sketch by Mary Sawood Wrayson.

WBAL, Baltimore—760 Kilocycles. Synchronized Operation WBAL-WJZ. (Tune WBAL on WJZ Dial Setting.)

4:00 to 12:00 p. m.—Programs same as WJZ.

(Associated Press.)

Eastern standard time. P. M. unless otherwise indicated. (Programs subject to last minute changes by stations).

454.3—**WEAF New York—660 (NBC Chain).**
6:00—Who's Behind the Name?
7:00—Dance Band.
7:15—World Today.
7:30—Careless Love.
7:45—Sweep and Perp.
8:00—How's Business?
8:15—Novelty Orchestra.
8:30—Gypsies.
9:00—Family Party.
10:00—Sherlock Holmes.
10:30—Rhythm Makers.
11:00—Florence Richardson's Orchestra.
11:30—Rosa's Orchestra.
12:00—Spitalny's Orchestra.

348.6—**WABC New York—860 (CBS Chain).**
6:45—Crime Club.
7:00—Current Events.
7:15—Barn Orchestra.
7:30—Evangeline Adams.
7:45—Tony Cabooch.
8:00—Pryor's Band.
8:00—Topics in Brief.
8:15—Barber Shop Singers.
8:30—Opera Stars.
9:00—Leo Reisman's Orchestra.
9:30—Music of Paris.
10:00—Ben Bernardo's Orchestra.
10:30—Grand Opera Miniature.
10:30—The Wizard.
11:00—Herwood Broun.
11:15—Norton Downey Orchestra.

394.5—**WJZ New York—760 (NBC Chain).**
6:45—Topics in Brief.
7:00—Amos 'n' Andy.
7:15—The Jesters.
7:30—Phil Cook.
7:45—Theater Program.
8:30—The Express.
9:00—Orchestra Program.
9:30—Real Folks.
10:00—Rochester Civic Orchestra.
10:30—Empire Builders.
11:00—Slumber Hour.
11:00—Amos 'n' Andy.
11:30—Jeanne Cowan.

282.8—WTIC Hartford—1060.
6:45—Memories.
7:00—Talk; News.
7:15—Television Institute.
7:15—Concert.
8:00—Jane Dillon.
8:15—WEAF.
10:00—Concert.
10:30—Favorites.
11:00—News; Madcaps.

422.3—WOR Newark—710.
6:30—Sports; Orchestra.
7:15—Talks; Studio.
7:45—Speedsters.
8:00—Enchanting.
8:30—Strollers.
8:45—Mirth Quakers.
9:00—Los Charros.
9:30—The Serenade.
9:45—Riviera.
10:15—Minstrels.
10:45—Globe Trotter.
11:00—Serenaders.

428.3—WLW Cincinnati—700.
6:30—Orchestra.
6:45—WJZ.
7:00—Melodies.
7:15—Variety.
7:45—Bob Newhall.
8:00—Vision-Airs.
8:15—WJZ.
10:00—Revelry.
10:30—WJZ.
11:00—Variety (2½ hours).

485.4—WSB Atlanta—740.
6:30—Sponsored Programs.
7:30—WJZ.
7:45—Television Institute.
8:00—Sponsored Program.
8:15—WJZ.
8:30—Singers; Dairies.
8:45—Dalsies.
9:00—Studio Concert.
9:30—WEAF.
10:00—WJZ.
10:30—Features.
11:00—WJZ.

461.3—WSM Nashville—650.
7:00—Orchestra; News.
7:30—WJZ.
7:45—Orchestras.
8:15—WEAF.
8:30—Orchestra; Records.
9:00—WEAF.
10:00—WJZ.
10:30—Musical Mirth.

Aare INTERPRETS the MODE

An extremely graceful summer evening dress of yellow silk organdie and beige lace; with detachable cape and matching lace gloves. (A Dah-ray design.)

Paris, March 29, 1931.

SILVER threads among the gold—and does that break her heart? Anything but! In fact, if she hasn't any silver threads among the gold she's quite liable to go and get 'em and pay good round dollars for the privilege of flattering her still young features with a soft silvery halo.

For it is the whim of the moment, my dear, to change the color of your hair with your mood or your costume. Antoine (pronounced "An-twahn"), the famous hair artist of Paris, says that the modern woman indulges in this not only for vanity and caprice, but from the very practical standpoint of time-saving—thus instead of spending a couple of hours going to, from and being at the hair dressers, she sends her evening coiffure over to be dressed while she employs the time much more profitably.

But whether as a time saving idea or just a whimsical one, I for one am absolutely delighted with this new mode of having two or three wigs. Because you see modern wigs don't look a bit "wiggy"—quite on the contrary they usually look a great deal better than your own coiffure, and stay dressed ever so much better. This is surely because they are made of human hair that has belonged to one of those fortunate women born with the kind of hair that just naturally never gave her any trouble. As to being cumbersome, or artificial looking or hot on the head, those are all ideas and nothing more—and I know what I'm talking about, because I possess and wear at this moment buy another one exactly the color of two different wigs, and am about to my own hair and dressed exactly as I wear my hair, for the very simple reason that I know it will behave ever so much better than my own hair ever thought of behaving!

The initial expense is something to be considered, of course, but that distributes itself over the amount of time and trouble that you save. And a modern wig is no more weight on your head than your own coiffure, and I defy even an expert to discover that it is not your own hair.

And now I have to tell you more about these white wigs, and how to turn your own hair white, later, meaning another day, because I am at the end of my space!

* * * *

I have simply tons and tons of the loveliest hand-made French lingerie, and still I didn't have a thing, honestly, that I could wear with all of my new dresses which are so very hip-lifting. So I, and The-French-Maid-Who-Is-Spanish, reluctantly put all of the pretties away for another day and another mode, and got busy with a lot of new panties all based on the bloomer pattern which is made of exactly one yard of material, is all cut on the bias in back so that there is plenty of room for sitting and yet it does not have to be gathered around the waist and consequently shows no gathers whatsoever under the dress. And knowing that you were having exactly the same trouble making your lingerie conform to the lines of your new frocks, I made an illustrated leaflet which gives you again the directions for making this practical bloomer, as well as some of the darling variations based on this basic design which we made from my own lingerie box. If you send a stamped self-addressed envelope to the Dare Department of the Washington Post, the leaflet will be yours!

Just to show you how nice I really am, I've illustrated for you today the gorgeous summer evening dress that was designed for me by a famous Parisian artist, and made by my little-dressmaker-around-the-corner — and just arrived this minute in all of its so-flattering loveliness. 'Tis yellow silk organdie and beige shadow lace, and every incrustation of the lace is planned to go something special and flattering to my particular type of figure. And if you have a good dressmaker she ought to be able to copy it for you from this sketch, and I'll let you, what's more!

Did you read Dare's weekly fashion letter yesterday? We hope so. And another will appear in next Sunday's Washington Post.

Au revoir!

(Copyright, 1931.)

Wives of Tomorrow

FRANCES M'DONALD

The High Cost Of Loving.

WE, in our sublime innocence and optimism had supposed that there had been put to us about every possible question relative to the tender passion, which only goes to show how even an oracle can be wrong. For now comes Lou and wants to know just how much a lover should be expected to spend in the business of loving! Shades of Dante and Beatrice, what have we here? What did Romeo pay for whatever it was he tendered to Juliette as he stepped nimbly from the rain pipe that led him to her feet? How often did he call? And did he each time bear some tribute other than the adoration in his eyes?

This is a terrible age for love. It seems to be no age for tender passion but a great age for getting what's coming to you. Perhaps we are a horrible example of simple atavism. Perhaps we belong in another age or world. Perhaps we were once a tearful Juliette star-eyed in the mouldy castle, asking only the boon of young eyes adoring to the point of tears. There is certainly something the matter with us. For it makes us feel weak and a little ill when a young girl asks us how much should expect her lover to spend in proving his love. It seems horrible. Downright horrible, cold, and calculating, and mean and hard. Will this girl ever feel anything deeper than a rather fleeting satisfaction at having secured a provider of fur coats?

Dear Frances MacDonald: I am in love with a man four years older than I. He is very serious about getting married and making a home for me and all that. And he is the only one I can even see. But I want to ask you frankly how much I should expect him to spend upon me each week. The trouble being that I fear he is close. We have gone together one year. Here is our program. He comes to my home three times a week. Saturday we go out to dinner and a show. Almost always a movie. That bores me. Other girls are always being taken to real shows. We have been there about 10 times in the year. Others go every week. On Sunday we go somewhere with some other couple coming to my home or theirs for supper and play bridge.

That is all right. I like the Sunday evenings at home and father almost insists upon it. O. K. The third evening we do not go anywhere and he rarely brings even candy with him. Is it not up to him to do so? I do not care much about it, but I could pass it around. And it would show he knew what was what. He has sent me flowers about six or seven times in all. And his Christmas gift was satisfactory. He asked what I wanted. I picked a $25 gift and that was that.

Now I feel like this. He is 32. He talks marriage. What is he talking about if he can not afford a theater ticket? Is he pipe-dreaming? Of course, he always says it could not be for two more years. But even so. Other fellows who do not harp on marriage seem to be nearer that goal. My girl friend thinks I should give him up. She and her friend take in a real show every week. He has given her dozens of lovely small gifts. What is your opinion? I am no gold digger. I have given up boys who spent far more upon me. But does he think his marvelous sex-appeal is going to take the place of all those others and their attentions? I am very fond of him. But if I once decided he was one of these penny nursers I would pass him right on to some one else who liked that sport. So tell me, please, what is a reasonable sum or an average for a man to spend on a girl he really loves.

THE GIRL LOU.

Now, if you like frankness, there is it in large gobs. If you like romance you can just go and turn your face to the wall and weep.

Indoor and Outdoor Gardens

By JANE LESLIE KIFT

FLOWERING BULBS, ROOTS AND TUBERS FOR SPRING PLANTING.

AMONG the flowering bulbs and tubers we have some of our most gorgeous flowers, and because of this it seems a pity that many people who are really fond of flowers and quite successful with them, hesitate to grow summer-flowering bulbs. They have an idea that these plants require more attention than they have time to give them, and they are equally sure that they will live only in cerain kinds of soil.

This is a mistake. None of the bulbs belonging to this class are difficult to raise and they will all grow in an open spot in your garden and in any moderately rich soil.

When you are purchasing any of these plants, I advise ordering them from any reliable firm. They may cost a few cents more, but a firm that values its reputation never sells a bulb from a patch which has any traces of disease among the crop.

Some varieties require a great deal of sun, while others, such as tuberous begonias, fancy-leaved caladiums and lily of the valley, will do well in partial shade.

The depth at which you should set these bulbs at the time of planting depends on the size of the bulbs.

The anemone (Japanese Windflower) belongs to this class of plants and is one of the most gorgeous of our hardy garden perennials, as well as one of the most useful and desirable varieties. Its colors range from pure white to deep crimson.

The windflower simply revels in a sunny location; it does well in a good rich soil and always resents a low marshy soil. It begins to bloom in August and continues to send forth a wealth of blossoms until October. You will be thankful for some of these blossoms for your table in the late fall—and remember that the more you cut the more you will have.

And the old-fashioned bleeding heart (dielytra) that is well known, is just as popular today as it was in our grandmother's day when it smilingly peeped over the primmest box-edged paths. The name "bleeding heart" was given it because of its dainty, pink, heart-shaped flower. This is one of the few varieties that does well in a semishady location, and it cares not one whit whether it grows in good loam or clay. It is most attractive when planted in front of a shrubbery border.

(Copyright, 1931.)

All readers' questions on growing and care of indoor and outdoor flowers and floral decorations for social functions will be answered by Miss Kift, directly in this column if addressed in care of The Washington Post, or directly to readers if a self-addressed, stamped envelope is supplied.

WORK ON BRIDGE

How to Get Rid of a Superfluous Trump.

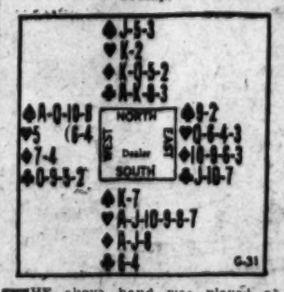

THE above hand was played at Contract Bridge; South bid one Heart, West one Spade, North three Clubs (a forcing jump-shift), East passed, South bid three Hearts, West passed, and North's four Hearts was the final bid.

At Auction Bridge South would have bid one Heart, West one Spade, and North probably would have called two Hearts which would have ended the auction.

In the play, West, shunning the tenace suit which he had bid and East had failed to support, opened with the Deuce of Clubs; North won with the King and led the King and another Heart. South finessed the second Heart and, when West refused, found himself with an Ace-Jack over East's Queen-Six. But South then held four Hearts to East's two and North had no more Hearts to lead through East.

Declarer led four rounds of Diamonds, discarding a Spade from South on the fourth; next the King and another Club from dummy, South ruffing the latter. South then led the King of Spades which West won and led the Queen; South had to trump and lead up to East's Queen of trumps which took the last trick and Declarer was held to eleven tricks.

Could all of East's trumps have been captured?

The Correct Play.

When Declarer found that he was sitting with four trumps over East's two, he should have played as follows:

Trick 4 a Club won by North, after which (East being marked with three Clubs and so unable to discard) a third round of Clubs from North ruffed by South. South then would have only one trump more than East. Trick 5 the Ace of Diamonds, and then the Jack of Diamonds won by South. Tricks 8 and 9, winning Diamonds from North on the second of which South would discard a Spade. Trick 10 North's last Club ruffed by South, leaving South and East each with two trumps; and then (trick 11) the King of Spades which West would win. Then, no matter what West led to trick 12, the lead would be through East's Queen-Six up to South's Ace-Jack and Declarer would take twelve tricks—two more than his contract.

(Copyright, 1931.)

YOUR NAME

WHAT DOES IT MEAN?

By HARRY A. DEFERRARI, Ph.D.

THE family name "Buck" has two quite different English sources.

Although it is frequently a nickname taken from the animal which is so-called, it is perhaps most often derived from the Old English "buco" meaning "the beech-tree." When the name is derived from the latter source it indicates an original place of residence near such a tree. The commonest early spellings of this name are "Buk," "Bok" and "Boke." The Hundred Rolls mentions a Richard Boke and a Thomas Buk. A document of the year 1313 bears the name of Roger Buk.

The family name "Nolan" (also spelled "Nowland" and "Noland") is of Irish origin. In almost all cases it is the modern form of the original Irish "O Nuallachain" which means "the descendant of Nuallan." The personal name "Nuallan" is a diminutive form of the adjective "nuall" meaning "noble" and "famous." Hence, "Nolan" may be translated "the descendant of the little nobleman." In a few cases "Nolan" has been adopted as a shortened form of the quite different name "O Huallachain."

The family name "Hoolihan" (also spelled "Houlihan" and "Holohan") is the modern form of the original Irish "O Huallachain" which means "the descendant of Uallachan." The personal name "Uallachan" is a diminutive form of the adjective "uallach" meaning "proud." Hence, "Hoolihan" may be translated "the descendant of the little proud man." This name was once very common in West Cork. However, many families in that district have now changed their names from "Hoolihan" to "Holland." In Mayo and Roscommon it is sometimes changed to "Nolan."

(Watch this column every day. Your name will appear here.)

(Copyright, 1931.)

What Today Means to You

By MARY BLAKE

"ARIES."

IF March 30 is your birthday, the best hours for you on this date are from 8:30 a. m. to 10:10 a. m., from 2 p. m. to 3:45 p. m. and from 8 p. m., to 9 p. m. The danger hours are from noon to 1:30 p. m. and from 10 p. m. to midnight.

There will be a tendency for moods on March 30 owing to the planetary aspects in operation, and all the world his wife will appear plotting against you. In spite of your personal efforts or feelings, however, the day's ledger will be balanced in your favor, and progress will be made in the right direction.

The child born on this March 30 will have an extremely sensitive nature underneath a very positive exterior, and it will suffer in silence. Temperamentally it will be an ardent lover and a violent hater. Its life history is marked by periods of ill luck intermingled with success.

If born on a March 30, what is your make-up? First, you have ambition and are born for action. You are not too ambitious to be happy, are not a mere self-seeker, but you love to be in the thick of things and you fight to win. If you see a mess, you feel an instinctive urge to clear it up. When at work you lose yourself in your job. You have good powers of concentration, and are not easily distracted.

You have a great deal of pride, expressed in dignity, not arrogance, and you are naturally respected. People instinctively keep their proper distance from you, and seldom attempt so-called familiarities. You sometimes wish that you could be more free and easy, but it is best for you to stick to your natural role, which becomes you.

If you be a woman, you belong to the pioneer type, who make good wives and comrades. You have high ideals, splendid courage, resourcefulness, plenty of love and pity, and true understanding. You would never let your mate down, and you would forgive him seventy times seven. Once you are through with any one, however, you are through for good. Both men and women born on this date are fond of home life, and make devoted and loving parents. You choose your friends because of their personalities or characters, and not because of their rank.

Successful people born March 30:
Roswell Smith, founder of Century Magazine and St. Nicholas.
John Fisk, author.
DeWolf Hopper, actor.
Archer Alexander, fugitive slave, and model for the Freedman's Memorial.
Lucius Ward Bannister, lawyer.

(Copyright, 1931.)

Helping the Homemaker

By LOUISE BENNETT WEAVER.

HAM BISCUIT FOR DINNER.

Breakfast.

Chilled Orange Juice
Ready-Cooked Wheat Cereal.
Poached Eggs Buttered Toast
Coffee

Luncheon.

Chicken Soup Crackers
Cocoanut Cookies Apple Sauce
Tea

Dinner.

Ham Biscuit
Potato Cakes, Browned
Buttered Green Beans
Fruit Salad French Dressing
Rhubard Tarts Coffee

Chicken Soup.

Back, neck and wings of chicken
6 cups water
½ cup diced celery
2 tablespoons rice (uncooked)
2 tablespoons chopped onions
2 tablespoons chopped green peppers
½ teaspoon salt
¼ teaspoon paprika

Mix all ingredients. Cover and cook very slowly 1½ hours, or until chicken falls from bones. Remove flesh from bones and discard bones. Serve hot.

Cocoanut Cookies.

½ cup butter
1 cup sugar
2 eggs
1 teaspoon vanilla
2 tablespoons cream
½ teaspoon salt
2¼ cups flour
2 teaspoons baking powder
1 cup cocoanut

Cream butter and sugar. Add eggs, vanilla and cream. Beat two minutes. Add salt, flour and baking powder. Pat out dough until very thin (⅛ inch). Sprinkle with cocoanut. Roll up tightly, shaping roll so it is 1½ inches in diameter. Cut off thin slices and bake, flat side up, on greased baking pans in moderate oven for 12 minutes.

Ham Biscuit.

2 cups flour
4 teaspoons baking powder
¼ teaspoon salt
4 tablespoons fat
2-3 cup milk.

Mix flour, baking powder and salt. Cut in fat with knife. Mixing with knife, slowly add milk. When soft dough forms divide into six parts, flatten each and bake 15 minutes. Split and add ham mixture.

Ham Mixture.

3 tablespoons butter
4 tablespoons flour
2 cups milk
1 cup chopped cooked ham
1 teaspoon chopped onion
1 tablespoon chopped celery

Melt butter and add flour. Blend and add milk and rest of ingredients. Cook until creamy.

Logan-Thomas Circle Meeting Set.

Reports on the proposed carnival to be staged by the Logan-Thomas Circle Citizens Association will be made at its monthly meeting at 8 o'clock tomorrow night at the Northminster Presbyterian Church, Rhode Island avenue and Eleventh street northwest.

Easter Week
Easter Fashions
and the
33rd Anniversary
at
THE NEW
Jelleff's

A most pleasing combination of Events for women, misses, and juniors . . .

Please shop early in the week so that alterations may be made in time.

Please be assured that the garments especially made for this Event have been carefully scrutinized in every detail and are Jelleff garments in every particular.

Please remember that our main building is three stories higher than it was a year ago and that we can now care for you promptly and comfortably even in an Anniversary Event!

Please take notice that new Easter fashions in every part of the store are ready at prices proportionate to these . . . . . .

Women's and Misses' $79.50 to $98.50 Coats, $69.50
Women's and Misses' $65.00 to $79.50 Coats, $59.50
Women's and Misses' $59.50 to $65.00 Coats, $49.50
Women's and Misses' $49.50 to $55.00 Coats, $38.75
Women's and Misses' $35.00 to $45.50 Coats, $28.75

Women's and Misses' $59.50 to $65.00 Dresses, $49.50
Women's and Misses' $45.00 to $49.50 Dresses, $39.50
Women's and Misses' $35 and $39.50 Dresses, $28.75
Women's and Misses' $25.00 to $35.00 Dresses, $23.75
Women's and Misses' $25.00 to $29.50 Dresses, $18.75
Women's and Misses' $16.50 to $22.50 Dresses, $15.00

Women's, Misses', Juniors, $49.50 to $59.50 Suits, $38.75
And there are Easter Bags at $3, $5, $7.50
Easter Gloves at $1.95, $2.85, $3.75
Easter Jewelry at $1, $1.95, $5, $6.95
Underwear at $1.15, $3, $3.95, $5, $7.95

TO THOSE OF YOU NOT ALREADY JELLEFF PATRONS, WE'D BE GLAD TO OPEN AN ACCOUNT WITH YOU.

A word to husbands
whose appetites sometimes lag . .

When appetite lags—as it does about this time of year—you want something unusually tasty, unusually good to revive it. Suggest Heinz Oven-Baked Beans to the lady of the house . . . those plump, mealy beans baked to a golden brown goodness, in the most delightfully tasty, spicy tomato sauce you've ever put in your mouth!

No appetite can refuse them! At your grocer's.

HEINZ
OVEN-BAKED
BEANS
ONE OF THE 57
4 Kinds: With Pork and Tomato Sauce; Boston Style; Vegetarian; Red Kidney Beans

SPECIAL LOW FARES
to CINCINNATI.....$23.48
LOUISVILLE..... 25.72
Round Trip
Also to Various Destinations in
KENTUCKY MISSISSIPPI
ALABAMA TENNESSEE
LOUISIANA
At One Way Fare Plus $1.00 Round Trip
Tickets on sale April 1, 2, 3 and 4. Good on all trains, and limited for return within 15 days including date of sale. Consult Ticket Agent regarding details.
BALTIMORE & OHIO

Read The Post's New Classified Ads

HOW IT BEGAN

By Russ Murphy and Ray Sernasley

PASTEURIZED MILK
NEARLY EIGHTY YEARS AGO THE WINE MAKERS OF LILLE, FRANCE WERE HAVING TROUBLE WITH THEIR PRODUCTS BECAUSE FERMENTATION COULD NOT BE CONTROLLED. THEY APPEALED TO LOUIS PASTEUR, WHO WHILE WORKING ON THEIR PROBLEM DISCOVERED THE PASTEURIZING PROCESS NOW APPLIED TO MILK.
KEEP THE BALL ROLLING
THE EXCITEMENT IN A SOCCER GAME IS ALWAYS AT ITS HEIGHT WHEN THE BALL IS ROLLING. FROM THIS GAME WE HAVE DRAWN AN EXPRESSION WHICH APPLIES TO MAINTAINING INTEREST IN ANYTHING.
J. Tossy Graham
COOTIES
SOLDIERS DIDN'T LIKE THE UNPLEASANT WORD LOUSE, AND IT WAS HARD TO SAY PEDICULOS VESTIMENTE, SO THEY CORRUPTED THE SANSKRIT WORD KUTI INTO COOTIE WHEN TALKING ABOUT THE UNPLEASANT LITTLE CRITTER THAT SEEMS TO GET INTO EVERY WAR
© 1931 by Metropolitan Newspaper Feature Service, Inc. Great Britain rights reserved.

TOMORROW—A Woman's Place; How April Was Named; Red Coats for Hunters.

If you have other ideas as to HOW IT BEGAN, write to Russ Murphy, care of The Washington Post. If you want to see how some other particular custom or saying began, let Russ Murphy know and his answer will be illustrated in this series.

HOW TO KEEP WELL

By DR. W. A. EVANS

SYMPTOMS OF APPENDICITIS.

A CORRESPONDENT asks for an article on appendicitis and especially on the symptoms thereof. Pain is one of the first and most instructive symptoms. We are apt to forget that pain serves many useful purposes. Man could not do without it. The good it is capable of doing is almost enough to offset the harm. So important is it in the life history of man that an equipment for receiving, tranamission and registering pain is set up in the body.

The pain of appendicitis has more than one message for those who know enough to read. At first it is colicky in character, somewhat of a griping pain, coming from somewhere in the abdomen. A colicky pain with no diarrhea is apt to mean early appendicitis. This pain means that the disease is just starting, the intestinal wall has not been much damaged, and peritonitis is not present.

If an examination be made at this time tenderness generally locates the griping pain in the appendix region. Closer study of the sick man's symptoms shows some leucocytosis, some fever and some tendency to vomiting or nausea.

Then the pain changes its language. It is now a steady burning and all colicky character has been lost. When the pain speaks thusly it means that the appendicitis has progressed. The tube wall is paralyzed and localized peritonitis is beginning, or is on its way. With this pain there goes more local tenderness and the muscles of the abdominal wall, especially in the appendix region, are rigid.

Study of the symptoms shows that the fever is rising, the pulse is running faster, the leucocyte count is increasing. Plainly, the local peritonitis is increasing. Then the pain may disappear. This may be the "time of the truce of the bear." It may mean gangrene. Nerves that are badly shot to pieces can not register or transmit pain. If the tenderness is increasing and spreading, there is apt to be abscess formation as well as local gangrene. Each of the other symptoms may change its tune, and the change may have a meaning.

A marked, rapid rise in the leucocyte count means considerable resistance to the infection, and is apt to be a good sign. A drop in the leucocyte count may mean that the appendicitis is coming under control. On the other hand, it may mean that resistance is giving up the fight.

A high fever may be a good sign. But a generalized peritonitis may cause too much fever. Vomiting may be a good sign, indicating that the stage of paralysis of the bowel has not been reached. But it may change its tune a little and be a bad sign, indicating extended peritonitis, or it may upset digestion and absorption of water so as to threaten life.

INFLAMMATION OF VEINS.

H. Y. S. writes: What causes inflammation of the veins? Is there any cure for it? If so, what is it? Is it very serious?

REPLY.

The probability is that phlebitis, or inflammation of a vein, is the result of infection by some disease-producing microbe. The microbe is liable to be in the blood. It is apt to be a serious condition, principally because of complication such as blood clots. Many cases of milk leg are cases of phlebitis. There are forms of phlebitis that are more serious than milk leg.

NEEDS MENTAL TRAINING.

J. S. writes: My father is 65 years old and in good health except that he is obsessed by a fixed idea. This has been going on for two years, after his stock market losses. He eats well but sleeps very poorly. He tries to fight this fixed idea, but doesn't seem to be able to get permanent result. Do you think it is caused by anemia, or by lack of exercise? He doesn't go out very often, as he works all the time inside. His blood pressure is all right, his heart is good, and his general appearance is perfect. His obsession is that he is going to go insane and die. What would you recommend as a treatment?

REPLY.

Why blame anemia or lack of exercise when, as you say, worry and anxiety over the stock market is the cause.

Probably your father has a personality that moves up and down in a regular way and you may expect him to again go into the up stage.

Fortunately, those who anticipate insanity seldom become insane. What he needs is mental and emotional training. This is given by psychiatrists. Diathermy should help.

(Copyright, 1931.)

Daily Cross-Word Puzzle

ACROSS.

1 Heavenly body
6 Corded fabric
9 Carp-like fish
12 Trap
13 One of the three Eumenides, or avenging dieties (var.)
15 Stone—used in phrases
16 Palace of the Pope
17 Favorable considerations
18 Wading bird
20 Commanded
21 Prevented—used with "off"
23 To dash about with anger and violence
26 Puff-up
31 Expects
32 Lethargy
33 Metal plate used in roofing
34 Ghost (var.)
35 To fasten
37 Literary or musical composition
41 A throe of mental anguish
42 Edge
43 One who advises or counsels
47 Muse of lyric poetry
49 An incident out of the ordinary
50 Observed
51 Snare
52 Marry
53 Abounds

DOWN.

1 A son of Nagge in the genealogy of Christ (Luke, iii:25)
2 One of those who signed the covenant with Nehemiah (Neh., x:26)
3 Hits
4 Prefix: "three"
5 Falters
6 Reanimate
7 Obliterate
8 Kernel
9 One of an aboriginal race of Peru
10 A pair of units
11 Hireling
14 Point of a pen
19 Pouches
21 Twirl
22 Something that cleanses
23 Gnawing animal
24 Reverential dread
25 Deface
27 Fleur-de-lis
28 Likely
29 Lofty jutting rock
30 Before
32 Twirled
34 Frightened
36 The last part of an ancient lyric ode
37 Prophetic sign
38 The Bishop of Rome
39 Single thing
40 Little girl
42 Behind time
43 Newspaper paragraph
44 Legumes
46 Short hemp or flax fiber
48 Deer

YESTERDAY'S ANSWER.

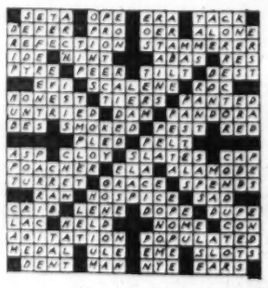

(Copyright, 1931.)

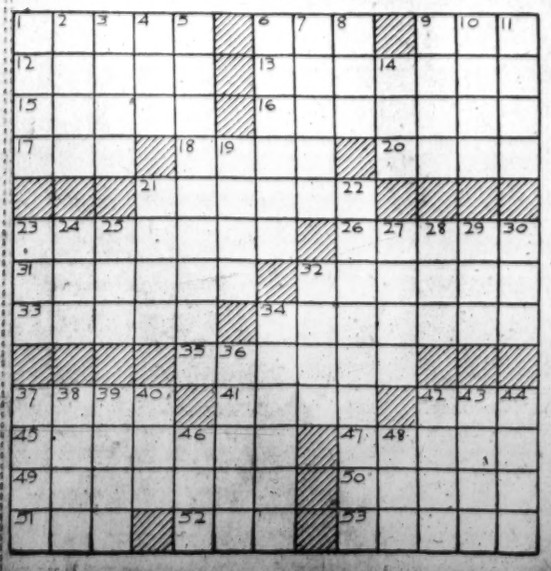

BUCK ROGERS, 2431 A. D.

Crab Proves Dud

More strange adventures in a full color page every Sunday. By Phil Nowlan and Dick Calkins

A GIANT CRAB HAD SCUTTLED OFF INTO HIS OCEAN CAVE WITH OUR ATLANTIAN GUIDE.
GET OUT OF MY WAY, WILMA! I'M GOING IN THERE AND RESCUE HIM!
NO! NO, BUCK! I MEAN ALL RIGHT!—OH I'M SO SCARED!
COPYRIGHT JOHN F. DILLE CO. REG. U. S. PAT. OFF.
A MOMENT LATER—
OH BUCK, LOOK OUT!—HERE IT COMES!
JUST GIVE ME ONE SHOT, AND—
BUT IT WASN'T THE CRAB WHO CAME OUT.
THERE'S ENOUGH IN THIS CLAW TO MAKE CRAB MEAT SALAD FOR A WHOLE DISTRICT.
WH-WHY—
WH-WHAT—
BY DICK CALKINS
697
TO BE CONTINUED

GASOLINE ALLEY

Don't miss this feature in The Sunday Post.

Among Today's Arrivals

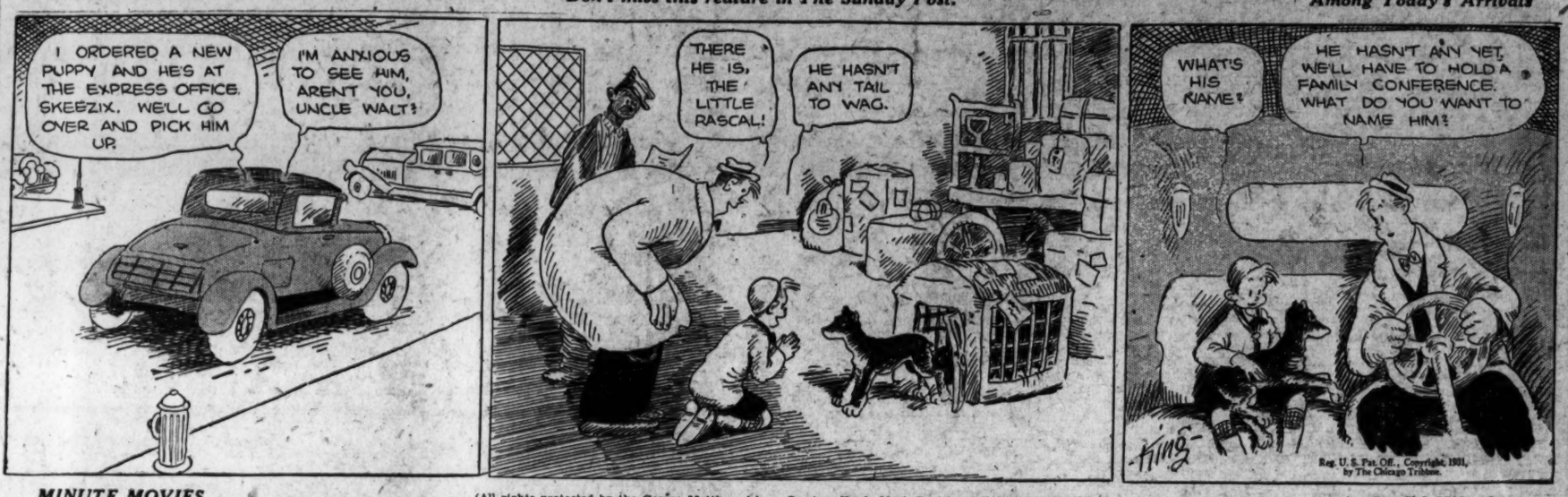
I ORDERED A NEW PUPPY AND HE'S AT THE EXPRESS OFFICE. SKEEZIX, WE'LL GO OVER AND PICK HIM UP.
I'M ANXIOUS TO SEE HIM, AREN'T YOU, UNCLE WALT?
THERE HE IS, THE LITTLE RASCAL!
HE HASN'T ANY TAIL TO WAG.
WHAT'S HIS NAME?
HE HASN'T ANY YET, WE'LL HAVE TO HOLD A FAMILY CONFERENCE. WHAT DO YOU WANT TO NAME HIM?
KING
Reg. U. S. Pat. Off., Copyright, 1931, by The Chicago Tribune.

MINUTE MOVIES

(All rights protected by the George Matthew Adams Service—Trade Mark Registered U. S. Patent Office.)

By Ed Wheelan

ROBERT LOUIS STEVENSON'S CLASSIC
TREASURE ISLAND
FILMED BY ED WHEELAN
EPISODE 7
AFTER HIS FIGHT WITH "BLACK DOG," THE CAPTAIN FELL UNCONSCIOUS, BUT LUCKILY AT THAT MOMENT DOCTOR LIVESEY ARRIVED TO VISIT THE SICK INNKEEPER
HE HAS HAD A STROKE JUST AS I WARNED HIM!!
WHILE EXAMINING THE MAN, THE DOCTOR NOTICED THE NAME "BILL BONES" TATOOED ON HIS ARM
AND NOW MR. "BILL BONES" IF THAT BE YOUR NAME, HEARKEN TO THIS: NO MORE RUM, FOR ANOTHER STROKE WILL SETTLE YOU!!
AFTER THAT THE CAPTAIN WAS A VERY SICK MAN. BUT ONE DAY HE CALLED JIM TO HIS BEDSIDE
MATEY, IF THE LUBBERS TIP ME THE BLACK SPOT, IT'S MY OLD SEA-CHEST THEY'RE AFTER!!
THE BLACK SPOT?
YES...THAT MEANS A SUMMONS, JIM. DEATH!! NOW KEEP YOUR WEATHER EYE OPEN FOR "BLACK DOG" OR A SEAFARING MAN WITH ONE LEG!!
THAT SAME NIGHT THE INNKEEPER DIED, AND JIM HAWKINS WAS TOO BUSY WITH HIS OWN SORROW TO THINK OF BILL BONES' FEARS
THERE, THERE, MOTHER, EVERYTHING WILL BE ALL RIGHT!!
OH, JIM DEAR, WHAT ARE WE TO DO NOW, WITHOUT A MAN IN THE HOUSE AND WITH THAT DRUNKARD HERE?!! I KNOW THAT SOMETHING TERRIBLE IS GOING TO HAPPEN!!
EVEN AS SHE SPOKE, A MYSTERIOUS CRAFT DROPPED ANCHOR JUST OUTSIDE THE COVE
DON'T MISS TOMORROW'S STARTLING EPISODE!!
3-30

BOBBY THATCHER

Shallow Water

By George Storm

SUDDENLY THE SURFACE OF THE DEEP POOL BOILED AND ELMER APPEARED GRASPING BOBBY'S TROUSER LEG....
THERE'S SHALLOW WATER OVER BY THAT SAND BAR
(Copyright, 1931, by The Bell Syndicate, Inc.)
THAT-CHER CAN YOU HANG ONTO THAT ROCK WHILE I WORK ON TUBBY?
UH
GOSH, HE'S HEAVY—I HOPE HE'S STILL ALIVE..
BTEAK

THE GUMPS

Follow the Gumps in the colored Comic Section of The Sunday Post.

Tea for Two

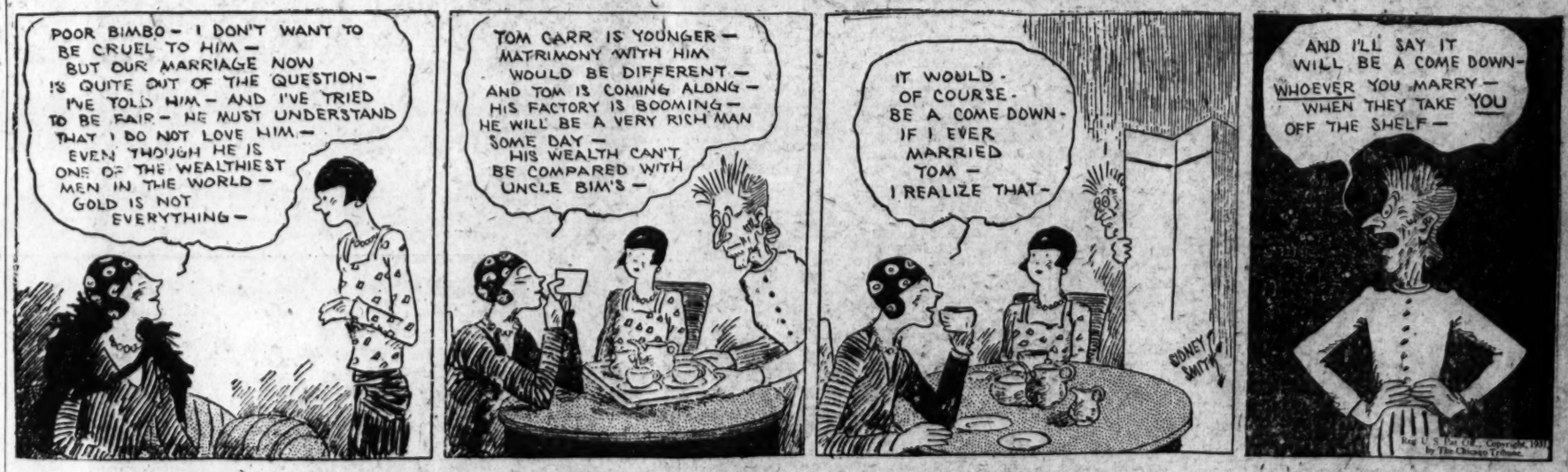
POOR BIMBO—I DON'T WANT TO BE CRUEL TO HIM—BUT OUR MARRIAGE NOW IS QUITE OUT OF THE QUESTION—I'VE TOLD HIM—AND I'VE TRIED TO BE FAIR—HE MUST UNDERSTAND THAT I DO NOT LOVE HIM.—EVEN THOUGH HE IS ONE OF THE WEALTHIEST MEN IN THE WORLD—GOLD IS NOT EVERYTHING—
TOM CARR IS YOUNGER—MATRIMONY WITH HIM WOULD BE DIFFERENT—AND TOM IS COMING ALONG—HIS FACTORY IS BOOMING—HE WILL BE A VERY RICH MAN SOME DAY—HIS WEALTH CAN'T BE COMPARED WITH UNCLE BIM'S—
IT WOULD—OF COURSE—BE A COME DOWN—IF I EVER MARRIED TOM—I REALIZE THAT—
SIDNEY SMITH
AND I'LL SAY IT WILL BE A COME DOWN—WHOEVER YOU MARRY—WHEN THEY TAKE YOU OFF THE SHELF—
Reg. U. S. Pat. Off., Copyright, 1931, by The Chicago Tribune.

WINNIE WINKLE, THE BREADWINNER

See the Winkle Family in colors in The Sunday Post.

Accept No Substitutes

Baby Mine
POP SAYS IF YOU DON'T BELIEVE ADVICE IS FREE TRY MAKING A GARDEN WHERE THE NEIGHBORS CAN SEE YOU.
EVERYONE IN THIS OFFICE IS WISE THAT WINNIE AND I ARE GOING AROUND TOGETHER ON THE OUTSIDE—AND THINKING I'M A MARRIED MAN, THEY'RE ALL TAKING IT OUT ON POOR WINNIE!
THE ONLY SQUARE THING FOR ME TO DO IS GO IN AND TELL THE BOSS EVERYTHING AND TAKE MY CHANCES OF LOSING THIS JOB! IT'S ONLY FAIR TO WINNIE!
I'VE GOT TO TELL YOU THE TRUTH MR. BIBBS! I'M NOT MARRIED AND I NEVER WAS MARRIED! I LIED TO GET THIS AUDITOR'S JOB BECAUSE I WAS IN LOVE WITH MISS WINKLE!!
H'M'M!
MISS WINKLE—TAKE THIS AD FOR TH' NEWSPAPERS!!! WANTED—AUDITOR—MUST BE MARRIED! APPLY—ETC—ETC—ETC!!!
MAR. 30
Reg. U. S. Pat. Off., Copyright, 1931, by The Chicago Tribune.

Radio Phone to Connect United States and Java

Radio telephone service between the United States and Java, in the Dutch East Indies, will become effective April 1. Connections from Bell System telephones will be established over the regular transatlantic telephone channels to London, where they will be switched to Amsterdam over a land line and submarine cable.

At that point they will be connected over air channels through a Dutch short-wave station to be received at Rantjekek, the receiving station in Java. The transmitting station in Java is at Soerabaja.

Today's Happenings

Dinner — Washington Chapter, Catholic University Law Alumni Association; University Club, 6:30 p. m.

Lecture — Teacher Aid and Parent Guidance Moving Pictures; Mayflower Hotel, 8 p. m

Luncheon — Alpha Delta Phi; University Club, 12:30 p. m.

Meeting—Temple Club of Master Masons, Odd Fellows Temple, Past President's Night, 8 p. m.

Education Board to Meet.

The District Board of Education will meet at 3:30 o'clock Wednesday afternoon at Franklin School.

National Theater Group To Arrive Here Tonight

The National Theater Players will arrive in Union Station tonight at 7 o'clock. The players are coming from New York City to begin rehearsals for their first play of the seventh annual spring and summer season in the National Theater. This is "Let Us Be Gay," a comedy by Rachel Crothers, opening next Monday night, April 6.

So much interest has been manifested in the latest venture of the National Theater Players it is believed a number of enthusiastic theatergoers will assemble at the station tonight to meet the incoming thespians. Under the direction of Clifford Brooke, the following players this year constitute the cast: Leneta Lane, Stanley Ridges, Mrs. Adelaide Hibbard, John Warburton, Daphne Wilson, Edward Poland, Roberta Beatty, Burke Clarke, Frank Peck and Raymond Bramley.

Thieves Break a Show Window.

Isadore Kahn, proprietor of a jewelry store at 617 Seventh street northwest, reported to police that early yesterday morning the plate glass show window of his store was broken and cigarette lighters and jewelry valued at $50 stolen. Witnesses say that an automobile containing two men sped from the scene shortly after the crash of breaking glass was heard.

Commissions of Cadet Officers to Be Awarded

One of the most important events of the year in Washington high school cadet corps circles will take place at 4:30 o'clock this afternoon in the stadium of Central High School when the annual presentation to cadet officers will be held.

Maj. Gen. Herbert B. Crosby, District Commissioner, will make the presentations and also will review the cadet brigade. In the event of inclement weather today, the event will be held at the same hour Thursday afternoon.

Look at the automobiles for sale in Post Classified Ads.

Boston Man to Lecture On Christian Science

A lecture on "Christian Science: The Restoration of Christ Healing," will be delivered in Constitution Hall, Eighteenth, C and D streets northwest, tomorrow evening at 8 o'clock, by John Randall Dunn, C. S. B., of Boston, Mass.

Mr. Dunn is a member of the Board of Lecturership, of the Mother Church, The First Church of Christ, Scientist in Boston, Mass. He will be introduced by Charles P. Rouse, First Reader of Fourth Church of Christ, Scientist. The lecture is free, the public is invited and it is given under the auspices of First, Second, Third and Fourth Churches of Christ, Scientist of this city.

Band Concert

U. S. SOLDIERS' HOME BAND ORCHESTRA.
Stanley Hall, Tuesday, 5:30 p. m.

March, "Under the Double Eagle" ... Wagner
Overture, "Italians in Algiers" ... Rossini
Entr'Acte (a) "A Love Song" ... Langzard
(b) "Tendresse" ... Panie
Scenes from Musical Comedy, "The Century Girl" ... Herbert
Fox Trot, "If I Could Be With You" ... Johnson
Waltz Suite, "Sweet Reflections" ... Carl Fischer
Finale, "I'm Just a Fool in Love With You" ... Meyer
"The Star-Spangled Banner."

U. of P. Daily Elects Maryland Boy to Board

William T. French, of Catonsville, Md., is among four students of the University of Pennsylvania whose election to the business board of the Pennsylvanian, student daily newspaper, has just been announced. French is the son of Mr. and Mrs. Raymond French and is a first-year student in the university's Wharton school of finance and commerce. He is a member of Sigma Chi Fraternity.

Prior to entering the university he attended the Western High School of Washington, where he was class editor of the school paper and active in student government.

Make Your Insurance Pay You Dividends

Over $125,000 Paid in Dividends Through This Office in 1930

Shrewd Business Men Choose *"The Mutual"*

In Washington, as throughout the United States, shrewd business men select Mutual fire insurance. Numbered among our policyholders are many of the best known business houses in Washington. These concerns are careful insurance buyers—they know that in dealing with this Agency they secure sound protection, safety, service, and in addition an average 25% saving in cost.

Mutual management is noted for conservatism, and Mutual corporations for stability, for paying losses promptly and fully, for rendering service ably and generously. If *your* business or property can qualify as first class in moral and physical risk, it will pay *you* to—

Never Missed A Dividend Never Made An Assessment

15% to 30% Saving on All Forms of Insurance

Call "The Mutual"—National 6690

THE MUTUAL INSURANCE AGENCY

ALBERT R. PETERS, President — CHAS. M. BOTELER, Secretary — E. I. OAKES, Treasurer

Claims Adjusted Promptly Through Our Own Office

1301 H Street N. W.

Adequate Reserves and Surplus For Protection of Policyholders

Fire — Automobile — Workmen's Compensation — Business Interruption — Plate Glass — Windstorm — Burglary — Aircraft Damage — Life

MUTUAL

STATEMENT OF THE CONDITION OF THE
Berkshire Mutual Fire Insurance Co., of Pittsfield, Mass.,
On the 31st day of December, 1930, as required under Section 647 of the Code of Law for the District of Columbia.

INCOME.

Net premiums	$557,688.06
Total interest and rents	32,431.41
Other income	4,132.09
Total income	$594,251.56

DISBURSEMENTS.

Net amount paid policyholders for losses	$309,726.36	
All other disbursements	231,688.16	
Total disbursements	$541,414.52	

ASSETS.

Real estate	$15,000.00
Mortgage loans on real estate	7,720.00
Collateral loans	38,000.00
Bonds and stocks	605,179.00
Cash in company's office	154.28
Deposits in banks	81,807.67
Agents' balances	89,099.71
Interest and rents due or accrued	5,949.79
All other assets	3,000.00
Gross assets	$835,910.45
Deduct assets not admitted	3,335.85
Total admitted assets	$832,574.60

LIABILITIES.

Net unpaid claims	$41,754.87
Total unearned premiums	524,796.18
Other liabilities	16,957.93
Surplus over all liabilities	249,065.62
Total	$832,574.60

NET PREMIUMS WRITTEN DURING THE YEAR.

	Total.	District of Columbia.
Fire	$464,301.77	$2,096.57
Motor vehicles	86,578.81	9.30
Earthquake	2,616.32	
Tornado, windstorm and cyclone	3,962.17	
Hail	1.83	
Sprinkler leakage	189.30	
All other	57.86	
	$557,688.06	$2,105.87

ROBERT A. BARBOUR, President.
FREDERIC G. MOORE, Secretary.
Subscribed and sworn to before me this 11th day of February, 1931.
(Seal.) CHARLES W. GALLUP, Notary Public.

STATEMENT OF THE CONDITION OF THE
Cambridge Mutual Fire Insurance Co., of Andover, Mass.,
On the 31st day of December, 1930, as required under Section 647 of the Code of Law for the District of Columbia.

INCOME.

Net premiums	$282,872.71
Total interest and rents	13,768.76
Other income	709.89
Total income	$296,851.36

DISBURSEMENTS.

Net amount paid policyholders for losses	$95,543.80
All other disbursements	195,150.07
Total disbursements	$290,693.87

ASSETS.

Real estate	$300.00
Mortgage loans on real estate	91,298.80
Collateral loans	2,000.00
Bonds and stocks	366,914.30
Deposits in banks	80,461.86
Agents' balances	41,961.07
Interest and rents due or accrued	3,484.41
Gross assets	$585,420.14
Deduct assets not admitted	99,153.35
Total admitted assets	$386,266.79

LIABILITIES.

Net unpaid claims	$11,477.17
Total unearned premiums	241,607.12
Other liabilities	17,546.87
Surplus over all liabilities	115,633.93
Total	$386,266.79

NET PREMIUMS WRITTEN DURING THE YEAR.

	Total.	District of Columbia.
Fire	$237,753.21	$931.97
Motor vehicles	13,377.68	
Tornado, windstorm, and cyclone	1,542.04	
	$252,672.71	$931.97

BURTON S. FLAGG, President.
JOHN A. ARNOLD, Secretary.
Subscribed and sworn to before me this 14th day of February, 1931.
FERDINAND F. SCHWARZ, (Seal.) Notary Public.

STATEMENT OF THE CONDITION OF THE
Central Manufacturers' Mutual Insurance Co., of Van Wert, Ohio,
On the 31st day of December, 1930, as required under section 647 of the Code of Law for the District of Columbia.

INCOME.

Net premiums	$3,185,379.06
Total interest and rents	161,979.50
Other income	728.20
Total income	$3,348,086.76

DISBURSEMENTS.

Net amount paid policyholders for losses	$1,223,095.30	
All other disbursements	1,938,998.67	
Total disbursements	$3,162,093.97	

ASSETS.

Real estate	$193,271.04
Mortgage loans on real estate	302,150.00
Bonds and stocks, market value	3,153,940.00
Cash in company's office	7,639.26
Deposits in banks	296,874.62
Agents' balances	270,680.12
Interest and rents due or accrued	33,918.36
All other assets	8,720.81
Gross assets	$4,367,392.01
Total admitted assets	$4,367,392.01

LIABILITIES.

Net unpaid claims	$273,262.61
Total unearned premiums	2,037,104.17
Other liabilities	251,564.89
Capital paid up	$2,561,865.67
Surplus over all liabilities	1,805,526.34
Total	$4,367,392.01

NET PREMIUMS WRITTEN DURING THE YEAR.

	Total.	District of Columbia.
Fire	$2,331,148.55	$14,091.13
Motor vehicles	749,433.54	14,051.07
Tornado, windstorm, and cyclone	97,247.12	726.69
Sprinkler leakage	4,833.16	120.27
Aircraft and auto property damage	699.69	43.22
	$3,185,379.06	$29,032.38

G. A. BERGER, President.
F. W. PURMORT, Asst. Secretary. Vice President.
Subscribed and sworn to before me this 27th day of January, 1931.
(Seal.) K. P. CURL, Notary Public, Richland County, Ohio. My commission expires May 13, 1933.

STATEMENT OF THE CONDITION OF THE
Merchants and Manufacturers Mutual Insurance Co., of Mansfield, Ohio,
On the 31st day of December, 1930, as required under section 647 of the code of law for the District of Columbia.

INCOME.

Net premiums	$198,890.86
Total interest and rents	15,448.91
Other income	764.88
Total income	$215,104.65

DISBURSEMENTS.

Net amount paid policyholders for losses	$94,398.48	
All other disbursements	119,953.23	
Total disbursements	$214,351.71	

ASSETS.

Real estate	$50,000.00
Bonds and stocks	270,500.00
Cash in company's office	729.97
Deposits in banks	3,902.43
Agents' balances	47,687.81
Interest and rents due or accrued	2,775.88
Gross assets	$375,596.09
Deduct assets not admitted	24,480.24
Total admitted assets	$351,115.85

LIABILITIES.

Net unpaid claims	$13,938.03
Total unearned premiums	143,048.23
Other liabilities	11,455.70
Surplus over all liabilities	182,673.89
Total	$351,115.85

NET PREMIUMS WRITTEN DURING THE YEAR.

	Total.	District of Columbia.
Fire	$277,150.59	$697.64
Motor vehicles	12.75	
Tornado, windstorm and cyclone	8,045.60	
	$285,208.94	$697.64

G. W. DeYARMON, President.
G. L. DeYARMON, Secretary.
Subscribed and sworn to before me this 27th day of January, 1931.
(Seal.) K. P. CURL, Notary Public, Richland County, Ohio. My commission expires May 13, 1933.

STATEMENT OF THE CONDITION OF THE
Glen Cove Mutual Insurance Co., of Glen Cove, N. Y.,
On the 31st day of December, 1930, as required under Section 647 of the Code of Law for the District of Columbia.

INCOME.

Net premiums	$534,476.21
Total interest and rents	32,765.57
Total income	$567,241.78

DISBURSEMENTS.

Net amount paid policyholders for losses	$227,178.14	
All other disbursements	320,427.38	
Total disbursements	$547,605.52	

ASSETS.

Real estate	$100,000.00
Mortgage loans on real estate	212,200.00
Bonds and stocks	260,957.15
Cash in company's office	1,444.54
Deposits in banks	61,998.45
Agents' balances	89,254.22
Interest and rents due or accrued	5,507.33
All other assets	22,913.61
Gross assets	$754,275.30
Deduct assets not admitted	23,655.97
Total admitted assets	$730,619.33

LIABILITIES.

Net unpaid claims	$48,466.00
Total unearned premiums	443,899.34
Other liabilities	26,037.42
Surplus over all liabilities	212,217.57
Total	$730,619.33

NET PREMIUMS WRITTEN DURING THE YEAR.

	Total.	District of Columbia.
Fire	$484,575.17	$866.94
Motor vehicles	36,377.86	2.46
Earthquake	320.33	
Tornado, windstorm and cyclone	11,452.74	
Hail	531.49	
Sprinkler leakage	568.77	
Riot, civil commotion and explosion	144.20	
All other	5.65	
	$534,476.21	$869.34

JAMES W. TOWNSEND, President.
KARL E. GREENE, Secretary.
Subscribed and sworn to before me this 5th day of February, 1931.
GERTRUDE M. TREPESS, (Seal.) Notary Public.

STATEMENT OF THE CONDITION OF THE
Merrimack Mutual Fire Insurance Co., of Andover, Mass.,
On the 31st day of December, 1930, as required under Section 647 of the Code of Law for the District of Columbia.

INCOME.

Net premiums	$742,350.67
Total interest and rents	41,034.49
Other income	28,795.82
Total income	$812,180.98

DISBURSEMENTS.

Net amount paid policyholders for losses	$316,329.11	
All other disbursements	554,229.57	
Total disbursements	$870,558.68	

ASSETS.

Mortgage loans on real estate	$83,855.65
Bonds and stocks	1,162,551.74
Cash in company's office	500.00
Deposits in banks	68,393.68
Agents' balances	129,161.57
Interest and rents due or accrued	7,473.13
Gross assets	$1,451,935.77
Deduct assets not admitted	438,054.78
Total admitted assets	$1,013,880.99

LIABILITIES.

Net unpaid claims	$39,985.78
Total unearned premiums	742,564.72
Other liabilities	70,012.31
Surplus over all liabilities	161,318.18
Total	$1,013,880.99

NET PREMIUMS WRITTEN DURING THE YEAR.

	Total.	District of Columbia.
Fire	$655,253.16	$1,837.80
Motor vehicles	83,474.21	24.13
Tornado, windstorm, and cyclone	5,283.35	4.65
Hail	22.68	
Riot, civil commotion and explosion	1,682.73 Cr.	
	$742,350.67	$1,866.38

BURTON S. FLAGG, President.
JOHN A. ARNOLD, Secretary.
Subscribed and sworn to before me this 14th day of February, 1931.
(Seal.) FERDINAND H. SCHWARZ, Notary Public.

STATEMENT OF THE CONDITION OF THE
Michigan Millers Mutual Fire Insurance Co., of Lansing, Mich.,
On the 31st day of December, 1930, as required under section 647 of the Code of Law for the District of Columbia.

INCOME.

Net premiums	$2,392,418.01
Total interest and rents	225,427.93
Other income	123,178.30
Total income	$2,741,024.24

DISBURSEMENTS.

Net amount paid policyholders for losses	$1,302,708.99	
All other disbursements	1,481,483.28	
Total disbursements	$2,684,192.47	

ASSETS.

Real estate	$405,865.80
Mortgage loans on real estate	1,765,990.28
Collateral loans	3,000.00
Bonds and stocks	1,840,361.92
Deposits in banks	272,000.68
Agents' balances	220,655.91
Interest and rents due or accrued	50,987.19
All other assets	11,553.16
Gross assets	$4,320,214.94
Deduct assets not admitted	70,823.86
Total admitted assets	$4,249,391.08

LIABILITIES.

Net unpaid claims	$256,548.20
Total unearned premiums	2,147,990.31
Other liabilities	319,118.90
Surplus over all liabilities	1,529,828.16
Total	$4,249,391.08

NET PREMIUMS WRITTEN DURING THE YEAR.

	Total.	District of Columbia.
Fire	$2,204,980.23	$1,482.16
Motor vehicles	10,852.17	
Earthquake	14,733.92	
Tornado, windstorm and cyclone	154,652.09	13.73
Hail	1.85	
Sprinkler leakage	5,668.07	46.07
Riot, civil commotion, and explosion	1,559.68	
	$2,392,418.01	$1,514.52

A. D. BAKER, President.
L. D. TOBEY, Assistant Secretary.
Subscribed and sworn to before me this 21st day of February, 1931
(Seal.) G. E. PORTERFIELD, Notary Public.
My commission expires Dec. 13, 1931.

STATEMENT OF THE CONDITION OF THE
Millers Mutual Fire Insurance Co. of Texas, of Fort Worth, Texas,
On the 31st day of December, 1930, as required under Section 647 of the Code of Law for the District of Columbia.

INCOME.

Net premiums	$886,601.11
Total interest and rents	60,650.29
Other income	1,298.00
Total income	$950,549.40

DISBURSEMENTS.

Net amount paid policyholders for losses	$312,931.94
All other disbursements	544,871.80
Total disbursements	$857,803.74

ASSETS.

Real estate	$163,879.25
Mortgage loans on real estate	289,750.00
Bonds and stocks	865,917.50
Deposits in banks	52,470.05
Agents' balances	76,369.75
Interest and rents due or accrued	11,899.33
All other assets	35,962.00
Gross assets	$1,296,327.88
Deduct assets not admitted	41,342.85
Total admitted assets	$1,254,985.03

LIABILITIES.

Net unpaid claims	$43,406.46
Total unearned premiums	468,024.27
Other liabilities	98,307.56
Capital paid up	$637,748.31
Surplus over all liabilities	617,236.72
Total	$1,254,985.03

NET PREMIUMS WRITTEN DURING THE YEAR.

	Total.	District of Columbia.
Fire	$221,925.08	$1,723.56
Motor vehicles	11,943.71	
Earthquake	2,148.56	
Tornado, windstorm and cyclone	52,543.79	17.62
	$288,561.11	$1,741.30

GLEN WALKER, Vice President.
ED. K. COLLETT, Secretary.
Subscribed and sworn to before me this 18th day of February, 1931.
(Seal.) M. F. CARR, Notary Public, Tarrant Co., Texas.

STATEMENT OF THE CONDITION OF THE
National Implement Mutual Insurance Co., of Owatonna, Minn.,
On the 31st day of December, 1930, as required under Section 647 of the Code of Law for the District of Columbia.

INCOME.

Net premiums	$1,033,281.78
Total interest and rents	38,236.99
Other income	2,064.29
Total income	$1,073,582.04

DISBURSEMENTS.

Net amount paid policyholders for losses	$472,966.64
All other disbursements	615,532.70
Total disbursements	$1,088,499.34

ASSETS.

Bonds and stocks	$710,693.00
Cash in company's office	223.00
Deposits in banks	28,654.29
Agents' balances	185,900.38
Interest and rents due or accrued	11,241.36
All other assets	42,982.99
Gross assets	$1,039,603.02
Deduct assets not admitted	3,318.37
Total admitted assets	$1,036,284.65

LIABILITIES.

Net unpaid claims	$109,718.53
Total unearned premiums	660,341.59
Other liabilities	57,813.93
Surplus over all liabilities	208,409.60
Total	$1,036,284.65

NET PREMIUMS WRITTEN DURING THE YEAR.

	Total.	District of Columbia.
Fire	$771,494.01	$1,451.36
Motor vehicles	37,019.21	
Earthquake	644.31	
Tornado, windstorm, and cyclone	32,904.43	21.90
Sprinkler leakage	591.85	4.90
Riot, civil commotion, and explosion	10.85	
All other	190,817.10	
	$1,033,281.78	$1,478.06

JOHN H. BURTON, Vice President.
L. R. SCHOONOVER, Asst. Secretary.
Subscribed and sworn to before me this 24th day of January, 1931.
(Seal.) GEO. J. CHRISTENSEN, Notary Public Steele County, Minnesota. My commission expires September 17, 1931.

STATEMENT OF THE CONDITION OF THE
National Underwriters Mutual Insurance Co., of Baltimore, Md.,
On the 31st day of December, 1930, as required under Section 647 of the Code of Law for the District of Columbia.

INCOME.

Net premiums	$90,254.32
Total interest and rents	2,673.98
Total income	$92,928.30

DISBURSEMENTS.

Net amount paid policyholders for losses	$31,099.52
All other disbursements	42,754.75
Total disbursements	$73,854.27

ASSETS.

Mortgage loans on real estate	$28,600.00
Bonds and stocks	20,140.00
Deposits in banks	18,961.12
Agents' balances	22,267.64
Interest and rents due or accrued	892.05
All other assets	214.63
Gross assets	$91,075.44
Total admitted assets	$91,075.44

LIABILITIES.

Net unpaid claims	$4,976.88
Total unearned premiums	62,532.39
Other liabilities	3,100.00
Capital paid up	11,009.27
Special reserve	4,500.00
Surplus over all liabilities	15,566.17
Total	$91,075.44

NET PREMIUMS WRITTEN DURING THE YEAR.

	Total.	District of Columbia.
Fire	$64,720.94	$13,934.25
Motor vehicles	22,136.38	15,803.99
Tornado, windstorm, and cyclone	1,388.36	494.85
	$90,254.32	$30,233.09

ALBERT R. PETERS, President.
CHAS. M. BOTELER, Secretary.
Subscribed and sworn to before me this 28th day of February, 1931.
(Seal.) HELEN C. RUSSELL, Notary Public.
My commission expires October 21, 1935.

STATEMENT OF THE CONDITION OF THE
Northwestern Mutual Fire Association, of Seattle, Wash.,
On the 31st day of December, 1930, as required under Section 647 of the Code of Law for the District of Columbia.

INCOME.

Net premiums	$3,303,530.22
Total interest and rents	181,579.99
Other income	15,528.20
Total income	$5,500,638.31

DISBURSEMENTS.

Net amount paid policyholders for losses	$2,285,733.17
All other disbursements	3,117,314.30
Total disbursements	$5,373,047.47

ASSETS.

Real estate	$79,844.96
Mortgage loans on real estate	633,883.31
Bonds and stocks	2,928,908.42
Cash in company's office	31,028.26
Deposits in banks	438,760.00
Agents' balances	687,402.25
Interest and rents due or accrued	55,314.47
All other assets	213,673.78
Gross assets	$5,068,820.65
Deduct assets not admitted	58,146.69
Total admitted assets	$5,010,673.96

LIABILITIES.

Net unpaid claims	$439,088.67
Total unearned premiums	3,343,415.16
Other liabilities	294,412.53
Surplus over all liabilities	933,757.60
Total	$5,010,673.96

NET PREMIUMS WRITTEN DURING THE YEAR.

	Total.	District of Columbia.
Fire	$4,525,890.46	$5,822.63
Motor vehicles	576,276.76	11.07
Earthquake	2,319.26	
Inland navigation and transportation	2,261.07	
Tornado, windstorm and cyclone	190,599.85	100.01
Hail	2,284.81	
Sprinkler leakage	3,566.20	30.81
Riot, civil commotion and explosion	62.02	
All other	267.79	
	$5,303,530.22	$5,764.52

M. D. L. RHODES, President.
L. D. BRILL, Secretary.
Subscribed and sworn to before me this 14th day of February, 1931.
(Seal.) JOHN H. BOUTON, Notary Public.

STATEMENT OF THE CONDITION OF THE
Ohio Hardware Mutual Insurance Co., of Coshocton, Ohio,
On the 31st day of December, 1930, as required under section 647 of the code of law for the District of Columbia.

INCOME.

Net premiums	$778,019.67
Total interest and rents	30,118.26
Other income	1,780.14
Total income	$809,918.07

DISBURSEMENTS.

Net amount paid policyholders for losses	$352,552.83
All other disbursements	507,735.36
Total disbursements	$860,288.19

ASSETS.

Real estate	$20,437.27
Bonds and stocks	666,782.50
Cash in company's office	1,403.06
Deposits in banks	4,077.97
Agents' balances	60,659.93
Interest and rents due or accrued	6,206.14
All other assets	1,834.76
Gross assets	$761,400.83
Total admitted assets	$761,400.83

LIABILITIES.

Net unpaid claims	$72,830.69
Total unearned premiums	453,847.65
Other liabilities	25,639.58
Capital paid up	$552,126.92
Surplus over all liabilities	209,273.91
Total	$761,400.83

NET PREMIUMS WRITTEN DURING THE YEAR.

	Total.	District of Columbia.
Fire	$756,384.79	$3,813.30
Motor vehicles	1,162.62	
Tornado, windstorm and cyclone	20,031.41	
Sprinkler leakage	440.85	
	$778,019.67	$3,813.30

D. C. THOMPSON, President.
GEORGE M. GRAY, Secretary.
Subscribed and sworn to before me this 28th day of February, 1931.
(Seal.) L. B. LEIGHNINGER, Notary Public.
My commission expires March 7, 1931.

STATEMENT OF THE CONDITION OF THE
Pawtucket Mutual Fire Insurance Co., 25 Maple St., of Pawtucket, R. I.,
On the 31st day of December, 1930, as required under section 647 of the Code of Law for the District of Columbia.

INCOME.

Net premiums	$692,517.27
Total interest and rents	70,956.60
Other income	21,562.08
Total income	$785,035.95

DISBURSEMENTS.

Net amount paid policyholders for losses	$255,083.50
All other disbursements	439,176.84
Total disbursements	$694,260.34

ASSETS.

Real estate	$100,000.00
Mortgage loans on real estate	166,327.50
Bonds and stocks	950,537.02
Cash in company's office	50.00
Deposits in banks	35,974.84
Agents' balances	92,059.08
Interest and rents due or accrued	12,549.26
All other assets	2,178.47
Gross assets	$1,359,682.17
Deduct assets not admitted	38,840.72
Total admitted assets	$1,321,021.45

LIABILITIES.

Net unpaid claims	$35,264.89
Total unearned premiums	698,212.25
Other liabilities	27,163.03
Surplus over all liabilities	560,381.28
Total	$1,321,021.45

NET PREMIUMS WRITTEN DURING THE YEAR.

	Total.	District of Columbia.
Fire	$532,402.20	$3,053.01
Motor vehicles	153,206.23	149.24
Earthquake	3,157.20	
Tornado, windstorm, and cyclone	2,938.53	
Sprinkler leakage	392.03	
All other	21.10	
	$692,517.27	$3,203.17

FREDERIC W. EASTON, President.
FRANK BISHOP, Secretary.
Subscribed and sworn to before me this 26th day of January, 1931.
(Seal.) WILLIAM J. CAPRON, Notary Public.
My commission expires June 30, 1931.

STATEMENT OF THE CONDITION OF THE
Pennsylvania Millers Mutual Fire Insurance Co., of Wilkes-Barre, Pa.,
On the 31st day of December, 1930, as required under Section 647 of the Code of Law of the District of Columbia.

INCOME.

Net premiums	$652,673.16
Total interest and rents	84,929.02
Total income	$737,602.18

DISBURSEMENTS.

Net amount paid policyholders for losses	$294,455.82
All other disbursements	324,081.76
Total disbursements	$618,537.38

ASSETS.

Bonds and stocks	$1,928,530.00
Cash in company's office	360.12
Deposits in banks	123,048.41
Agents' balances	41,653.82
Interest and rents due or accrued	24,700.95
Gross assets	$2,118,293.10
Total admitted assets	$2,118,293.10

LIABILITIES.

Net unpaid claims	$47,827.32
Total unearned premiums	400,752.80
Other liabilities	121,500.00
Surplus over all liabilities	1,548,212.98
Total	$2,118,293.10

NET PREMIUMS WRITTEN DURING THE YEAR.

	Total.	District of Columbia.
Fire	$641,868.30	$2,352.76
Earthquake	2,585.90	
Tornado, windstorm, and cyclone	6,617.73	8.25
Sprinkler leakage	1,499.98	14.00
Riot, civil commotion, and explosion	104.27	
	$652,673.16	$2,372.98

R. C. MINER, President.
JOHN HOFFA, Secretary.
Subscribed and sworn to before me this 12th day of February, 1931.
(Seal.) ARTHUR B. HILDEBRAND, Notary Public.
My commission expires April 4, 1933.

MUSIC TO FEATURE 3D PLAY PROGRAM

Neighborhood House Group to Have Charge of Concert Tonight.

Music specialists at Neighborhood House in this city will have charge of the third session of the Play Institute tonight in Wilson Teachers College, Eleventh and Harvard streets, at 8 o'clock. The 1931 Play Institute is being conducted by a committee headed by Mrs. Elwood Street, including representatives from leading recreational agencies in the Capital, sponsored by the Community Center Department.

Today's program will take up "Group Singing," and will be introduced by Mrs. Clara Neligh in a talk on the necessity of developing a more widespread use of music in all classes of society, notably among boys of all ages and adults. Girls and young women are far in the lead in this important type of recreation, according to the National Federation of Settlements, in the United States, which for the past five years has been maintaining a separate department for social music, with a field secretary traveling from city to city, aiding the various settlements in its promotion and development.

The demonstration of group singing will be given by Miss Erba Lucille Birney, director of the music school at Neighborhood House here, who since her arrival in Washington in July has organized two girls' choruses, a rhythm band for boys and a class of more than 31 piano students at Neighborhood House. Boys and girls, ranging in age from 6 to 16 years, are being taught music by modern methods under Miss Birney, who is a recent graduate of the Eastman School of Music in Rochester, N. Y., and the Ithaca Institution of Public School Music.

Miss Birney will divide her demonstration of group singing into four groups, for boys from 6 to 9 years, boys from 10 to 14 years, boys from 16 to 18 years, and for adults.

Registration for the remaining sessions may be made on Monday evening.

The sessions will be as follows: April 6, games for the home; April 13, games for the out of doors; April 20, an open evening and resume. Certificates will be awarded to those regularly attending the sessions of the Institute.

DAILY WEATHER REPORT

TODAY'S SUN AND TIDE TABLE

	A.M.	P.M.
Sun rises	5:58	
Sun sets	6:29	
High tide	4:49	5:19
Low tide	11:30	....

WEATHER CONDITIONS.

U. S. Dept. of Agriculture, Weather Bureau Washington, Sunday, March 29—8 P. M.

Forecast for the District of Columbia—Fair Monday and Tuesday; not much change in temperature; gentle to moderate northwest, shifting to north and northeast winds.

For Maryland—Generally fair, except snow flurries in the mountains Monday; Tuesday fair, with slowly rising temperature in west portion; moderate northwest and north winds.

For Virginia—Fair, slightly colder in southeast portion Monday; Tuesday increasing cloudiness; moderate northwest and north, shifting to northeast winds.

The disturbance that was over the upper Lake region Sunday night has advanced to eastern Ontario. Parry Sound, 29.72 inches, and the secondary that developed over the Carolinas Saturday has moved northeastward to New England. Boston, Mass., 29.62 inches. These disturbances caused moderate to heavy rains in the Middle Atlantic and North Atlantic States, and rain, changing to snow flurries in the Lake region and the Ohio Valley. The southwestern disturbance has moved east-southeastward to New Mexico. Roswell, 29.56 inches, and it has been attended by rain within the last 24 hours in the north Pacific States and light local snows in the Rocky Mountain region and Utah. Pressure is still low and falling over central and southern Alaska, Kodiak, 29.08 inches, and from Hudson Strait eastward over southern Greenland, Julianehaab, 29.76 inches. Pressure remains high over the Canadian Maritime Provinces, Cape Race, N. F., 30.42 inches, extreme northern Alaska, Point Barrow, 30.46 inches, the Pacific States, Eureka, Calif., 30.30 inches, and from Manitoba, southward over the Plains States, the northern Rocky Mountain region, and the Mississippi and lower Ohio Valleys, Winnipeg, 30.40 inches. The temperature has fallen in the lower Lake region, the upper Ohio Valley, the Middle Atlantic and South Atlantic States, the Appalachian region and Colorado, and it has risen in the Mississippi and Missouri Valleys, the west Gulf States and the northern Rocky Mountain region.

Snow flurries will continue Monday in the lower Lake region, the extreme upper Ohio Valley, and the northern Appalachian region, and the disturbance now over New Mexico will likely cause rain Tuesday afternoon or night in Tennessee and portions of the South Atlantic States and Kentucky. Otherwise generally fair weather will prevail Monday and Tuesday over the Washington forecast district. The temperature will be lower in the North Atlantic States Monday, and it will rise in Florida, Georgia, Tennessee and the lower Ohio Valley Monday, and in the upper Ohio Valley Tuesday.

Local Weather Report.

Temperature—Midnight, 48; 2 a. m., 48; 4 a. m., 48; 6 a. m., 47; 8 a. m., 46; 10 a. m., 50; 12 noon, 49; 2 p. m., 49; 4 p. m., 47; 6 p. m., 45; 8 p. m., 43; 10 p. m., 40. Highest, 51; lowest, 40. Relative humidity—8 a. m., 73; 2 p. m., 50; 8 p. m., 47. Rainfall (8 p. m. to 8 p. m.), .81 inch. Hours of sunshine, 10. Per cent of possible sunshine, 80.

DEPARTURES FROM NORMAL.

Accumulated excess of temperature since January 1, 1931, 198 degrees.

Deficiency of temperature since March 1, 1931, 28 degrees.

Accumulated deficiency of precipitation since January 1, 1931, 4.00 inches.

Deficiency of precipitation since March 1, 1931, .07 inch.

Temperatures and Precipitation.

	Highest Sun.	Lowest night.	Sat. 8 p.m.	Sun. 8 p.m.	Rainfall.
Washington, D. C.	51	37	43	47	0.81
Asheville, N. C.	42	34	34	....	....
Atlanta, Ga.	50	38	46	....	....
Atlantic City, N. J.	56	44	42	1.08	....
Baltimore, Md.	54	46	44	0.98	....
Birmingham, Ala.	56	36	50	....	....
Bismarck, N. Dak.	34	10	30	....	....
Boston, Mass.	56	40	44	.16	....
Buffalo, N. Y.	32	32	32	0.13	....
Chicago, Ill.	34	30	34	....	....
Cincinnati, Ohio	34	32	34	....	....
Cheyenne, Wyo.	34	22	32	0.09	....
Cleveland, Ohio	34	32	32	....	....
Davenport, Iowa	36	22	32	....	....
Denver, Colo.	30	26	28	0.10	....
Des Moines, Iowa	36	24	28	....	....
Detroit, Mich.	34	32	32	....	....
Duluth, Minn.	36	18	30	....	....
El Paso, Tex.	72	46	66	....	....
Galveston, Tex.	66	44	54	....	....
Helena, Mont.	44	24	42	....	....
Indianapolis, Ind.	34	30	34	....	....
Jacksonville, Fla.	68	52	64	....	....
Kansas City, Mo.	46	28	42	....	....
Los Angeles, Calif.	70	52	68	....	....
Louisville, Ky.	40	32	40	....	....
Memphis, Tenn.	52	32	52	....	....
Miami, Fla.	82	70	72	....	....
Mobile, Ala.	64	38	60	....	....
New Orleans, La.	62	46	60	....	....
New York, N. Y.	54	40	46	1.68	....
North Platte, Nebr.	38	14	26	....	....
Omaha, Nebr.	38	22	36	....	....
Philadelphia, Pa.	54	46	44	1.50	....
Phoenix, Ariz.	72	50	70	....	....
Pittsburgh, Pa.	34	32	32	0.04	....
Portland, Me.	46	36	46	2.62	....
Portland, Oreg.	50	44	48	0.15	....
S. Lake City, Utah	42	32	40	0.01	....
St. Louis, Mo.	46	32	44	....	....
St. Paul, Minn.	42	22	38	....	....
San Antonio, Tex.	68	40	54	....	....
S. Francisco, Calif.	60	48	54	....	....
Savannah, Ga.	68	44	60	....	....
Seattle, Wash.	46	42	46	0.11	....
Springfield, Ill.	46	28	40	....	....
Tampa, Fla.	68	58	56	....	....
Vicksburg, Miss.	58	36	54	....	....

River Bulletin.

Harpers Ferry, W. Va., March 29.—Potomac River very cloudy, and Shenandoah River little muddy.

Douglas Fairbanks Is Hunting in India

Film Star Bags Panther; Aids Make Talkies of Animal Cries.

Cooch Behar, India, March 29 (A.P.).—Douglas Fairbanks, American film star, who is visiting her highness Maharini Sahiba, regent of the State of Cooch Behar, has forsaken everyday life for the jungles, where he spends his days hunting tigers, panthers and leopards. His hostess administers this tiny State in the Bengal district in behalf of her minor son.

Today Fairbanks bagged a large panther. He will take the skin home as a trophy for his wife, Mary Pickford. Victor Fleming and E. K. Tanaka, a Japanese, who are accompanying Mr. Fairbanks, are making sound motion pictures of the roaring of lions and tigers and other denizens of the Indian jungle.

In an address before the Cooch Behar University students the American actor compared Mahatma Gandhi, Indian Nationalist Leader, with George Washington, saying both had the same ideals of liberty.

Quick results at low cost is consistent with Post Classified Ads.

GUN-GIRL QUITS

Associated Press Photo.

MARY KOVACK, 17, who, "tired of playing the game for the rest of the gang," telephoned Philadelphia police to come and get her, and then confessed, police said, to seven holdups.

12 Billions Spent By Governments

Federal, State and Local Costs Mount to $105 Per Capita.

New York, March 29 (A.P.).—Total expenditures of Federal, State and local government for the year ended June 30, 1928 were $12,609,000,000, an increase of 3.5 per cent over the preceding year, the eighth annual report of the National Industrial Conference Board released today disclosed.

Per capita cost was $105.20 for 1928, as compared with $103.04 the year before. An increase of 300 per cent over 1913 figures was shown by the 1928 totals. The report said the public debt was rapidly mounting and governmental expenditures grew twice as fast as the national income.

Of the total, the national Government spent 31.5 per cent, the States 14.5 per cent and the local governments 54 per cent. The Government further advanced expenditures 10.7 per cent in 1929 and 6 per cent in 1930 the report stated. Highway construction was given as the major expenditure of States and towns in the 1928 total.

Motor Official Coming Home.

Santiago, Chile, March 29 (A.P.).—Vladimir Kaminsky, General Motors official, who was assaulted recently in connection with a suit by a local concern against General Motors, is sailing for New York next Friday.

SENTENCED TO DIE

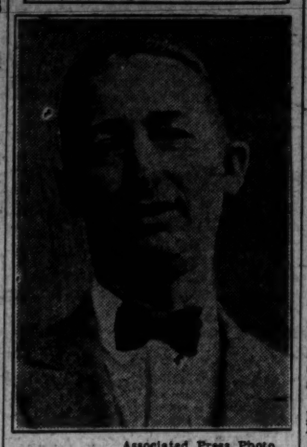

Associated Press Photo.

MAJOR, Alias "SLICK" JOHNSON, sentenced to death at Albany, Ga., after he was convicted of murdering his brother-in-law.

German Antiriot Decree Effective

Usual Week-End Political Disturbances Are Nearly Absent.

Berlin, Mar. 29 (A.P.).—President Hindenburg's decree invoking the "dictatorship clause" of the constitution to curb political excesses appears to have had the desired effect, for Germany has not known such a quiet week-end as this one in many months.

The usual Saturday-to-Monday political riots were noticeably absent, although police closed down one national socialist meeting because a speaker advocated militant fascism and one communist meeting where a speaker ridiculed religion.

They arrested two gangs of bill posters representing the same parties. In no case was there any resistance.

Bruening in Office One Year.

Berlin, March 29 (A.P.).—Dr. Heinrich Bruening today marked the first anniversary of his being raised by President Von Hindenberg from floor leader of the Catholic Center party in the Reichstag to the head of the seventeenth cabinet formed since the founding of the young German republic.

142 TOURS TO EUROPE

From $295 Up to $1,245 to Fit Your Time and Suit Your Purse

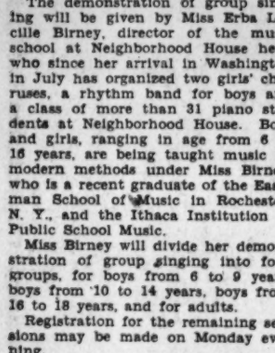

Also my Personally Conducted 35-Day Special Train Vacation Tour of the West, including Colorado, Yellowstone, California, Grand Canyon, Pacific Northwest and the Canadian Rockies.

Two 16-Day Vacation Trips to Yellowstone Park, or Zion Park, Bryce Canyon, Kaibab Forest and the Grand Canyon.

A 51-Day Tour Abroad after the midsummer rush is over, visiting 8 countries.

The above is the service I offer you.

Ask for details of any Tour.

E. R. ROCHESTER'S TOURS
District National Bank Bldg.
Tel. National 3980. Washington, D. C.

WEST MEN'S WEAR

DOBBS HATS

For that young man of MANHATTAN and his brother-in-style everywhere, Dobbs designed this snap brim . . . and placed the emphasis on the snap for friendly blending with his mood and apparel.

Sidney West, Inc.
14th & G Sts.
EUGENE C. GOTT, President

Dobbs Fifth Avenue New York

The Coming Generation

Thousands of busy mothers all over the country send their children on daily errands to the A & P.

The mothers know the quality of A & P foods. They know the prices are rock bottom. So they can let even the toddlers go for supplies, sure that at A & P stores the kiddies will do just as good a shopping job as they would themselves.

All of which is very gratifying to us, not just because we're happy to be helping busy mothers, but also because we like to think of those multitudes of little A & P enthusiasts growing up all around us. It is promising for the future of our business. And the country too, for that matter. For A & P is an education in good food, good health, and good management.

The Great ATLANTIC & PACIFIC Tea Co.

Why a GAS REFRIGERATOR *is the* WORLD'S BEST BUY *in an automatic refrigerator*

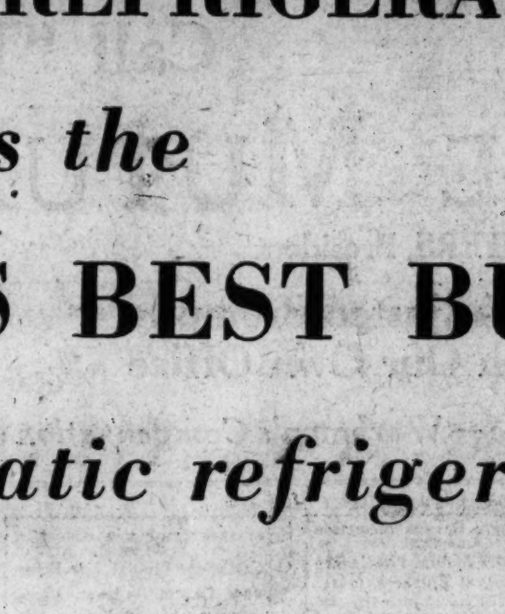

Hostess Model (illustrated) Price $270, installed, ideal for families of 2 to 6 people. Makes 45 large ice cubes. One of the ten beautiful models.

A tiny gas flame takes the place of all moving parts.

HERE'S WHY!

● NO MACHINERY: Electrolux, The Gas Refrigerator, is entirely automatic yet non-mechanical. It hasn't a single moving part. A tiny gas flame and a trickle of water circulate the refrigerant that makes cold and freezes ice cubes.

● NO SOUND: There's never the slightest sound from Electrolux as long as you have it, because there's no machinery to make sound.

● ABSOLUTELY DEPENDABLE: No machinery to get out of order or complicated parts to need replacements.

● COSTS EVEN LESS TO USE THAN ICE: $1.80 a month, including both gas and water, is the average operating cost of Electrolux in Washington. 6 cents a day! Compare that with your present ice bills, with the operating cost of any other automatic refrigerator.

● HERMETICALLY SEALED: The refrigerant is hermetically sealed in rigid steel, and will never need renewal. It is merely 3½ pints of ordinary ammonia, little stronger than household ammonia. The gas flame is completely protected by an automatic shut-off.

● CONTINUOUS OPERATION: The Gas refrigerator doesn't alternately stop and start. *It works all the time,* therefore maintains an even, constant temperature; cannot interfere with your radio.

● EASY TO INSTALL: Connections for gas and water are quickly and easily made for you.

● FREE LIFETIME SERVICE: You get not merely a year's guarantee with Electrolux, but free service for the life of the refrigerator.

● PURCHASE PRICES REASONABLE: Electrolux prices are no higher than others, despite its many advantages. Prices range from $235 to $775 installed.

● SMALL DOWN PAYMENT—2 YEARS TO PAY: Only $10 a month pays for the average size Electrolux, with very small down payment.

● NO FINANCE CHARGES: You pay no finance charges at all when you buy Electrolux.

● COMPLETE LINE OF MODELS: Ten household models to choose from, ranging in size from 3 cu. ft. to 20 cu. ft. capacity.

If you buy your Electrolux immediately you get advantage of these special low purchase terms, and receive a $3 hydrator free. And you have your automatic refrigerator just when you need it most—at the beginning of hot weather. Electrolux is on display at all our showrooms. For complete information by mail, write to us, or phone NAtional 8280.

ELECTROLUX
THE *Gas* REFRIGERATOR

Washington Gas Light Company

WASHINGTON GAS LIGHT COMPANY
419 Tenth Street N. W.
3310 14th Street N. W.

ROSSLYN GAS LIGHT COMPANY
15 Wilson Boulevard

GEORGETOWN GAS LIGHT COMPANY
Wisconsin and Dumbarton Avenues N. W.
5632 Connecticut Avenue N. W.

Tune in on Rudolf Schramm over WRC every Thursday and Saturday evening at 6:15

BONDS SELL LOWER DURING LAST WEEK

Gilt-Edged Issues Finish in Firmness With Some Quoted Higher.

New York, March 29 (A.P.).—The price trend of the bond market was downward last week. The Standard Statistics average price of 30 representative industrial, railroad and public utility obligations was 96.7 for the final session, compared with 97.3 one week previously.

Sharp fluctuations were recorded by a few issues for special reasons. Gilt-edged liens closed the week firm and unchanged and in some instances slightly higher. Fundamentally the market for such obligations continues favorable because of the prevailing easy money rates.

Railroad bonds provided the cleanest example of a downward group movement. The average price of ten members of this group reached a new 1931 low on Saturday at 101.7. Unfavorable reports of February earnings contributed to this recession and the reduction of dividends by the Baltimore & Ohio and the Delaware, Lackawanna & Western were accepted as evidence that railroad executives are not too sanguine for the immediate earnings prospects.

The action of Australian obligations attracted considerable attention. On the early days of the week the bonds of that Commonwealth declined sharply. Cables from London on Friday reported that it had been decided not to default on the dollar issues of these bonds, whereupon the issues of the Commonwealth government and of New South Wales rallied, but not sufficiently to leave both groups without substantial losses.

Flotations during the week totaled $142,999,000 compared with $76,699,000 for the preceding week. The former aggregate was swelled by the $50,000,000 4½ per cent issue of the Southern Pacific Co., but it was far lower than the record total of $269,108,000 for the week ended March 13, which was the largest weekly total since the week ended January 17, 1930.

Announcement of the details of the refunding financing of the Fox Film Corporation is expected within a day or two.

Level Plateau of Business Is Seen After Long Grade

Statisticians Believe Struggle That Has Continued All This Year Is Nearing Successful Culmination.

New York, March 29 (A.P.).—Having struggled up a long grade since the first of the year, business saw signs of the approach of a level plateau during the past week.

Inasmuch as the spring upturn in business usually reaches a peak around this time of year, it will be gratifying if it can move along on the level for a time. In its course through the spring months it often coasts down a mild grade, so even a little letdown later on should not shake the belief that the major business cycle has touched its nadir.

As a matter of fact, some observers feel that further improvement through April may be expected. The motor industry at least is planning further acceleration. If business can manage to point upward during much of the spring months, it may be accepted as further evidence that the business cycle has definitely turned into its long up-sweep.

A gradual upward trend throughout the first quarter of the year has at least generated new hope and lent fresh courage, banishing the paralyzing fears that attended the acute disturbances late in 1930. Appraisals of the progress made, however, vary widely. There is a tendency in most quarters to believe that deeper forces of recovery than the purely seasonal influences have been at work. There is considerable difference of opinoin as to whether the aggregate gain so far has been more or less than seasonal forces usually achieve.

The Guaranty Trust Co.'s survey, published today, says "evidence accumulates that the way is being cleared for business recovery and that the necessary readjustments to assure it are under way, but that this will be a slow and uneven process seems equally evident. That progress can not be accurately timed or measured, but that it seems to be started is of real importance and carries with it a degree of reassurance and improved business psychology."

A cautious note was sounded by Alfred P. Sloan, jr., president of General Motors Corporation, who said in an interview that the hope for recovery is brighter, "but there are no statistics to prove a change in trend, and any prophecy that business will be good at a certain time is merely a guess." He expressed the belief, however, that 1932 and 1933 will be good years.

Most conspicuous in last week's business statistics were estimates showing that the steady upturn in steel mill operations since the first of the year had at last been checked. It is felt, however, that building projects and automotive demand may cause some further acceleration in this major industry in April. Reports at the end of the week that recent advances in prices for bars, shapes and plates had been successful in stimulating new buying, and that there had been some unofficial concessions, were a little disheartening.

Building statistics indicated that contracts let in the third week of the month had undergone substantial shrinkage from the rate in the first two weeks, but the aggregate for the first 21 days was still about 40 per cent over February, or almost double the usual seasonal gain. April usually shows a gain of around 11 per cent over March.

A larger than seasonal gain in weekly freight car loadings and a smaller than normal increase in electric power consumption were due largely to special circumstances. Car loadings were boosted by a special movement of coal and power consumption was helped by an upturn on the Pacific Coast, where more was used for irrigation pumping.

Reports from retail trade, however, were cheering. The approach of Easter has provided considerable stimulation to apparel buying, and the aggregate business seems to have been the best so far this year. The revived textile industry is still maintaining its improvement, and recent statistics indicate that in some lines sales are considerably larger than production.

SURVEY BY BANKERS SEES BUSINESS GAIN

Guaranty Trust Co. Review Points to Evidences of Recovery.

New York, March 29 (A.P.).—The Guaranty Trust Company's monthly survey of business, published today, says that developments in commerce and finance during March "present the most encouraging signs in some time."

"Those who predicted earlier in the year that the business recession was gradually approaching bottom and that a measure of recovery could be expected some time during the subsequent months have so far had no reason to alter their reviews," asserts the Review.

"Evidence accumulates that the way is being cleared for business recovery and that the necessary readjustments to assure it are under way, but that this will be a slow and uneven process seems equally evident. That progress can not be accurately timed or measured, but that it seems to be started is of real importance and carries with it a degree of reassurance and improved business psychology.

"The slight upturn lately demonstrated by statistical indices is entirely supported by business reports. In general, the keynote of the present business situation is irregularity, which in itself offers a very hopeful sign at this particular phase of a major business movement; however, within this irregularity, the preponderance of evidence lies on the side of betterment."

Among the favorable signs noted by the company are the increases in employment, gains in steel, pig iron, building construction and automobile production. Also, the declines in cotton consumption, foreign trade and copper output were less than seasonal.

Additional financial news will be found on Page 16.

Important new

UNITED AIR PASSENGER SCHEDULES

Effective April 1st

SCHEDULES

WEST and SOUTHWEST Read Down			New York-Cleveland-Chicago (National Air Transport)		EAST & NORTHEAST Read Up		
No. 9	No. 1	No. 3			No. 2	No. 4	No. 10
6.20 PM via NYC to Lincoln	9.00	12.00N	Lv. ...New York...(E.T.) (Newark Airport)	Ar.	4.54	7.24	9.30 AM via NYC
7.12	1.11	4.26	Ar. .....Cleveland.....	Lv.	1.30	4.00	.....
7.40	1.31	4.46	Lv. .....Cleveland.....	Ar.	1.10	3.40	7.40
8.33	2.24	5.39	Ar. .....Toledo.....	Lv.	12.27	2.57	6.57
9.56	3.47	7.02	Ar. ....Chicago....(C.T.) (Municipal Airport)	Lv.	9.30	12.00N	4.00
Chicago-Omaha-Salt Lake City San Francisco-Oakland (Boeing Air Transport)							
No. 5	No. 1	No. 3			No. 2	No. 4	No. 6
8.45	4.30	12.00M	Lv. ....Chicago....(C.T.) (Municipal Airport)	Ar.	7.20	11.09	10.00
12.12	f	3.15	Ar. .....Des Moines....	Lv.	4.08	f	7.28
1.29	9.04	4.32	Ar. .....Omaha.....	Lv.	2.47	6.58	6.07
2.37	f	5.40	Ar. .....Lincoln.....	Lv.	f	f	5.11
7.11	2.31	10.14	Ar. .....Cheyenne.....	Lv.	9.38	2.08	12.48
11.06	6.26	2.09	Ar. *Salt Lake City.(M.T.)	Lv.	4.18	8.48	7.28
4.04	11.24	7.07	Ar. .....Reno....(P.T.)	Lv.	9.59	2.44	1.09
5.20	f	f	Ar. .....Sacramento....	Lv.	f	f	11.54
6.08	1.18	9.00	Ar. ....Oakland... San Francisco (P.T.)	Lv.	8.00	12.45	11.00

*Passengers for Los Angeles, Seattle, Spokane, Portland and Tacoma make direct connections with the Coast-to-Coast service at Salt Lake City.

			Chicago-Kansas City-Tulsa Oklahoma City-Ft. Worth-Dallas (National Air Transport)		Overnig't Stop in Chicago No. 8		
No. 9	No. 1						No. 10
10.15	4.00	.....	Lv. ....Chicago....(C.T.) (Municipal Airport)	Ar.	6.25	.....	3.45
11.40	5.25	.....	Ar. .....Moline.....	Lv.	5.10	.....	2.30
2.30	8.15	.....	Ar. .....Kansas City.....	Lv.	2.40	.....	12.00N
2.45	.....	.....	Lv. .....Kansas City..... (Municipal Airport)	Ar.	2.25	.....	.....
4.10	.....	.....	f .....Coffeyville.....	f	1.05	.....	.....
4.50	.....	.....	Ar. .....Tulsa.....	Lv.	12.33	.....	.....
6.05	.....	.....	Ar. ....Oklahoma City....	Lv.	11.25	.....	.....
7.53	.....	.....	Ar. .....Ft. Worth.....	Lv.	9.50	.....	.....
8.18	.....	.....	Ar. ....Dallas....(C.T.)	Lv.	9.30	.....	.....
Seattle-Spokane-Tacoma-Boise (Varney Air Lines)							
No. 3	No. 1					No. 4	No. 2
11.45	6.30	.....	Lv. Salt Lake City.(P.T.)	Ar.	.....	6.10	4.28
2.55	9.45	.....	Ar. .....Boise.....	Lv.	.....	2.55	1.13
5.45	1.00	.....	Ar. .....Pasco.....	Lv.	.....	12.25	10.43
7.45	3.00	.....	Ar. .....Portland.....	Lv.	.....	10.05	8.03
9.10	.....	.....	Ar. .....Tacoma.....	Lv.	.....	.....	6.43
9.25	.....	.....	Ar. .....Seattle.....	Lv.	.....	.....	6.23
f 5.55	.....	.....	Lv. .....Pasco.....	Ar.	.....	.....	9.43
7.15	.....	.....	Ar. ....Spokane....(P.T.)	Lv.	.....	.....	8.23
SOUTHBOUND Read Down			**Seattle-San Diego Pacific Air Transport (Boeing System)**			**NORTHBOUND Read Up**	
Daily	Daily					Daily	Daily
8.30	7.00		Lv. .....Seattle.....(P.T.)	Ar.		4.00	11.00
8.50	7.20		Lv. .....Tacoma.....	Ar.		3.40	10.30
9.45	8.30		Ar. .....Portland.....	Lv.		2.45	9.20
10.05	8.45		Lv. .....Portland.....	Ar.		2.25	9.05
12.25	11.05		Lv. .....Medford.....	Lv.		12.20	7.00
3.10	2.40		Ar. .....Oakland-San Francisco.....	Lv.		9.10	3.45
.....	3.00		Lv. .....Oakland-San Francisco.....	Ar.		.....	3.30
.....	4.25		Lv. .....Fresno.....	Lv.		.....	1.55
.....	5.35		Lv. .....Bakersfield.....	Lv.		.....	12.45
.....	6.35		Ar. .....Los Angeles.....	Lv.		.....	11.45
.....	6.50		Lv. .....Los Angeles.....	Ar.		.....	11.30
.....	8.10		Ar. .....San Diego.....(P.T.)	Lv.		.....	10.15

f—Flag Stop. Light figures denote A. M. Black figures denote P. M.

Twenty-five million miles experience! The most modern airplanes. Pilots' average flying experience 4,500 hours each. Two way voice radio. Meals aloft. Government lighted airways. U. S. Weather Bureau service. All of the above schedules carry Air Mail—other schedules carrying Air Mail only have been omitted.

Keep these schedules for reference and be sure to write for illustrated folder giving connections and other details.

***What this means to* WASHINGTON**

These schedules give a transcontinental passenger service of 31 hours from the Atlantic to the Pacific and 28 hours from the Pacific to the Atlantic.

Washingtonians leaving New York (Newark Airport) at 9:00 AM on National Air Transport plane can have lunch in San Francisco or Los Angeles the following afternoon.

Eight hours from New York to Chicago.

Three schedules daily are operated between Chicago, Toledo and Cleveland.

Convenient schedules are available between New York, Cleveland, Chicago, Kansas City, Minneapolis and St. Paul.

For Washingtonians, these services are available by connections at Newark Airport or Cleveland and offer an opportunity for fast comfortable air travel to the most important cities in the middle and western sections of the United States.

All schedules shown on this advertisement carry air mail under contract with the Post Office Department. Many other air mail schedules on United Air Lines give fast frequent service to mail for all parts of the country, including three schedules between the Atlantic and Pacific sea board.

Tickets and Information
At leading hotels and travel bureaus.

General Offices:
National Air Transport, Inc.
5936 So. Cicero Ave., Chicago

Varney Air Lines — NAT

Divisions of

UNITED AIR LINES

An Important Message to Users of

COAL

Operators Now Shipping on a 2,000-lb. Unit Basis to Washington Coal Merchants

Effective April 1st all shippers of Coal to Washington will sell on a 2,000-pound unit basis. In order to meet this change, Washington Coal Merchants will discontinue the old gross ton of 2,240 pounds and adopt the 2,000-pound unit, which is in use generally throughout the United States.

April Prices Will Be Lowest of the Year

Economy is the order of the day. Buying Anthracite now is a safe, profitable, gilt-edge investment. Throughout April prices will be the lowest until next Spring. You are certain of getting the purest, cleanest Coal that comes from the mines. Storage conditions are ideal.

Call your Coal merchant today and have your bins filled, realizing a handsome profit over next winter's prices. If you need heating counsel, he'll gladly send a combustion expert to advise on size, firing methods and the care needed to get maximum results from your heating plant. There's no charge for this service.

DON'T DELAY

Now is the time to get the benefit of April prices. In order to avoid confusion and misunderstanding please be sure to order your Coal in 2,000-lb. units.

◇ ◇ ◇

COAL MERCHANTS OF WASHINGTON

SPORTS The Washington Post. SPORTS

14 WASHINGTON: MONDAY, MARCH 30, 1931.

NATS POUND OUT 14 HITS TO BEAT ORIOLES, 11-4

Eastern Racing Season Opens Today at Bowie With Charity Program

Opportunity Purse for 3-Year-Olds Features Card.

Maryland Tracks Aim to Raise $150,000 for Unemployed.

By J. B. SNODGRASS.

THE Eastern racing season begins today with a charity program at Bowie of seven races, starting at 2:30 p. m., Eastern standard time, with "The Opportunity," a 7-furlong test for 3-year-olds as the feature. The Southern Maryland Agricultural Association season means charity, and every branch of the Bowie plant will contribute. Employes who are to get more than $10 a day, including the scores who man the parimutuels, will have their wages clipped for the unemployment fund; everybody will pay to get in the track, even the track officials; Harry Stevens, with restaurant concessions, was cheerful over the demand that all profits from his several cafes at the track be turned over to the welfare fund; the pari mutuels "take" and the net amount realized on the admissions will go for charity.

Gov. Albert Ritchie started this charity drive before the Legislature, and that body authorized the $6,000 tax for this extra day of racing be diverted to the coffers of the welfare drive. Charity days also have been arranged for the three other mile tracks in Maryland, the State tax swelling the fund with a total of $27,000, as Pimlico pays an extra $3,000.

Everyone Eligible To Donate.

There will, in addition, be large donations by horsemen, and the privilege of donating has not been denied the patrons. Washington and Baltimore are teeming with horsemen in from the South, and the special trains, buses and even airplanes are bringing large crowds from New York, Pennsylvania and the Virginias for the charity opening this afternoon. The charity feature, entered upon with misgivings, has stirred unusual interest, and people of every class are responding.

The official meeting begins tomorrow and will embrace eleven days of racing, which include three stakes of $3,000 value and one, the Kindergarten, for $2,500. The Inaugural, $5,000 added, features the card tomorrow.

The managers of the four major race tracks in Maryland held a conference with Gov. Ritchie some time ago, and the result was the four days for the unemployed. The impression prevails that the contribution of the tracks will total about $150,000, including the transfer of the $27,000 State tax. The addition of four extra days in Maryland racing means an additional $35,000 in track salaries and $40,000 more in purses.

Depression Hit Tracks.

The depression has hit the race tracks as well as other things, as last year's betting on the pari-mutuel plan shows. Total money bet in this manner in 1931 was $47,000,000, in round numbers, $7,000,000 short of 1929. Maryland enforces the smallest "take" or toll-dish in the country, 5 per cent and the "breaks" on a nickel. By the demand of Gov. Ritchie, for the four charity days in this State the take will be increased from 5 to 10 per cent. This will add thousands to the charity cause.

T. K. Lynch, veteran chartmaker on Maryland, Canadian and Florida racetracks, who arrived today from St. Johns, informed your correspondent that he had been offered the position of assistant general manager at Bowie, about which he was undecided, because of his personal friendship for Joseph A. Farrell, jr., incumbent. This adds to the reports current that there was a shake-up pending in the management of the Southern Maryland Association. Joseph A. Farrell, sr., a capable racetrack man, is at present general manager, and the assistant is his son. It is currently reported that J. P. Boyle will succeed soon the elder Farrell. Lynch is eli-

Continued on Page 15, Column 5.

Harpers Ferry High Awards Sports Letters

Special to The Washington Post.

Harpers Ferry, W. Va., Mar. 29.—Letters were awarded members of the Harpers Ferry High School boys' and girls' teams here at a banquet.

Football letters were awarded to Winfred Hopper, Gerald Cummings, Olin Knott, Abner Hockensmith, Fred Potter, David Merchant, Clifton Butts, Howard Manuel, Aylmer Wentzell, Kearfoot Dailey, Woodrow Staubs, Austin Bower. Monograms were given Harry Kerns, Roy Kelican, Luther Coulter, Charles Dudrow, Edward Mills, LaMar Rau.

Basketball letters were given Gerald Cummings, Kearfoot Dailey, Woodrow Staubs, Howard Manuel, Aylmer Wentzell, Luther Coulter. Monograms were given LaMar Rau, Olin Knott, Charles Dudrow, Roy Kelican.

Track letters were awarded Austin Bowers, Kearfoot Dailey.

Following a new procedure, members of the football squad elected Woodrow Staubs and Kearfoot Dailey cocaptains for the 1931 team. Both men were star backs the past season. Aylmer Wentzell, forward on the 1931 basket ball team, was elected honorary captain of the 1932 team.

Members of the girls' basket ball team were presented their letters as follows: Henrietta Murphy, Ina Irvin, Isabelle Fritts, Kathryn Wise, Mildred Wise, Mildred Trundle. Monograms were presented to Isabel Dillow, Catherine Smallwood, Rosalind Kern and Helen Cram.

John Newcome, coach in athletics at Shepherd College, Shepherdstown, was the principal speaker at the banquet.

Umpire Schacht, Hit By Foul Ball, Knocked Out for Ten Minutes

GULFPORT, Miss., March 29. Tragedy came near playing a part here this afternoon in the final Gulf Coast meeting between the Baltimore Orioles and Nationals when Coach Al Schacht, umpiring behind the bat, was hit over the heart by a foul ball. With Roy Van Graflan, the regular umpire missing, Al volunteered to sub for him, using only flimsy catcher's equipment for protection.

In the seventh inning, Infielder James fouled one. Schacht turned to the side and the ball struck him directly over the heart. He slowly went down to the ground and apparently was not breathing when Trainer Mike Martin rushed out to administer first aid. Not being able to bring Schacht to, a doctor was called for and he, fortunately, had his medicine case with him and quickly injected a hypodermic of strychnine.

Schacht was unconscious for fully ten minutes but that he was his same old self again shortly was indicated by his refusal to make use of the ambulance which was called. "I don't want to get in that thing. It'll give me hard luck," he said. While not as full of pep as usual tonight, indications are that Schacht will suffer no ill effects from the blow.

SHORE, HUNT WIN NET TITLES

District Pair Annex Honors in Baltimore Tourney.

Special to The Washington Post.

BALTIMORE, March 29.—Youthful tennis players from Washington carried off the highest honors in junior and boy ranks in Maryland by winning the final matches of the Evening Sun's Fifth Regiment tournament at the Fifth Regiment Armory today.

Frank Shore defeated Aaron Miller in a stirring five-set duel in the junior engagement, 0—6, 7—5, 2—6, 6—3, 6—4. Gilbert Hunt won from Albert Shapiro in the boys' division in easy fashion, 6—2, 6—2.

Shore's victory is attributable to the fact that his game is developed more fully in the various essential departments of play than Miller's. His drive is not comparable to that of the Baltimorean, but his forecourt skill more than atones for this deficiency. In fact, Shore seemed loath to stroke the ball at all, relying upon a chop and playing to reach the net as often as possible.

Miller Gains Early Lead.

In the first part of the match these tactics were unavailing. Miller astounded the gallery of some 500 spectators by winning the first game at love and gaining a 3-1 lead in the second. But Shore grew steadier as Miller decided he had a lead safe enough to permit some slackening of his efforts. This was disastrous. In short order Shore made it deuce in games, and continued to win the set, 7—5.

Miller returned to his form of the first set to account for the third in handy fashion, 6—2, and ran happily to the dressing room for the intermission rest.

But Shore came out for the two

Continued on Page 15, Column 4.

WASHINGTON GAS LIGHT LEAGUE AVERAGES

Team.	W.	L.	St.	Sp.	H.G.	H.S.
Meter Shop	50	15	85	541	570	1,648
New Business	48	24	105	587	599	1,612
Com. Office	46	23	88	508	557	1,586
Fitting Dept.	44	25	97	507	543	1,535
West Station	44	25	96	383	532	1,512
Ladies No. 1	38	34	36	256	531	1,527
Meter Inspectors	29	34	91	438	529	1,504
Georgetown No. 1	30	39	70	416	531	1,497
14th St. Branch	24	39	68	333	537	1,484
Georgetown No. 2	23	46	59	441	530	1,532
Refrigeration	16	47	47	297	519	1,518
Ladies' No. 2	13	53	30	193	516	1,507

METER SHOP.
AVERAGES (15 Games or More).

	G.	St.	Sp.	H.G.	H.S.	Ave.
Crawley	33	16	79	135	380	109-12
Moran	48	9	97	130	365	105-8
Blade	41	9	72	133	338	100-40
Long	56	15	92	143	347	100-12
Fox	53	11	81	131	345	99-20
Cody	53	13	67	122	319	96-30
Bauman	48	11	58	120	312	95-13
NEW BUSINESS.						
Clarke	63	42	190	157	413	121-15
Shanklin	19	3	39	119	341	104-10
Jones	69	18	113	166	354	101-39
Pleitner	69	12	92	120	323	97-45
Pessagno	72	12	94	133	337	95-42
Searing	50	11	57	133	323	93-38
COMMERCIAL OFFICE.						
Kline	51	16	103	141	358	103-23
Roper	63	18	103	125	320	100-4
Hodinott	50	15	76	131	324	99-25
Sizer	65	18	80	147	338	98-4
Hart	63	13	95	118	323	95-22
Brown	29	4	36	119	316	93-13
Barry	18	7	17	112	307	93-9
FITTING DEPT.						
T.Dust'rhoff	69	27	120	138	356	103-2
Gray	38	12	64	146	344	100-35
Huges	69	19	114	138	353	99-35
Taylor	64	20	103	132	340	99-16
Newman	55	13	62	126	309	93-52
J.Dust'rhoff	29	2	28	107	288	89-16
WEST STATION.						
Stephenson	49	18	68	126	329	100
Smith	62	16	104	127	330	99-42
Earner	54	19	70	149	330	97-20
Graff	57	11	80	120	319	96
Mountjoy	51	10	75	116	330	95-25
Bailey	53	19	67	123	345	93-37
Donahue	17	2	18	113	285	90-2
LADIES' NO. 1.						
Dugan	72	17	100	127	341	97-30
Clarke	72	2	52	101	273	84-25
Crouch	68	5	34	100	262	82-38
West	65	4	38	98	265	79-24
Duvall	65	6	29	104	269	79-22
METER INSPECTORS.						
Johnson	52	18	93	134	331	100-33
Collins	57	16	90	123	337	99-2
Norris	62	25	89	142	353	98-12
Klein	26	8	34	121	325	97-11
Burdette	60	13	65	121	316	95-23
Kasulke	17	4	20	114	310	93-12
GEORGETOWN NO. 1.						
Dodson	66	15	98	126	323	97-44
Porter	53	14	73	122	329	96-45
Ricker	61	17	73	131	320	94-12
Harry	44	4	54	122	323	92-22
Reynolds	56	8	59	113	313	91-52
Randol	29	4	21	113	268	83-15

A.A.U. Boxers In Finals Tonight

Rockville Gym Scene of Titular Battles in 8 Classes.

Miller-Anderson Bout Looms as Feature of Program.

BOXING champions in every weight class will be crowned tonight at the Rockville High School Gymnasium as sixteen amateur pugs do battle among themselves in the final round of the second annual District A. A. U. championships. The octet of title-hinging brawls get under way at 8 o'clock and all are destined to go three rounds, except in the event of a tie, when extra rounds are in order.

Difficult in the extreme would be the task of picking the main event of the night out of the welter of fighting on the bill. The evening promises to develop eight "main events," for the connoisseurs of the ring game see in amateur fighting a brand of fury and recklessness which seldom crops up in the moneyed ranks of bruisers.

In order of their appearance tonight Lou Gevinson, of the Boys Club, will get the evening's pyrotechnics under way in his bout with Bill Normoyle, of the American Legion. They are flyweights. Gevinson rules a slight prefight favorite, being a shifty, hard little hitter, as fast as they come.

Shub to Battle Benden.

The bantamweight bout which follows brings together Leon Shub, Jewish Community Center boxing master, and Bill Benden, of the American Legion. Shub, something of a socker, defeated Bill Reed, of the Boys Club, and is looked upon tonight as the probable winner, his skill with his dukes being expected to make up for the boring-in tactics of Benden.

Then comes Mike Tardugno, who will be defending his featherweight championship as he stacks up against Johnnie Ryan, of the American Legion. The Jewish Community Center streak will be handled by Jim MacNamara, J. C. C. fight mentor, who will put in an appearance tonight to handle his charges despite orders of his physician to the contrariwise. Tardugno is in the best shape of his career and is expected to take the hard-hitting legionnaire.

One of the surprises of the tournament, the red-headed Bob Boyle, former G. W. University football player, will appear in the final of the lightweight division against Ben Reed, the lone Rockville boy on the night's card. Boyle has shown himself the possessor of a right-handed belt which, if it ever lands, will spell temporary amnesia to those on the receiving end. This should be a battle royal, for Reed is no cautious fighter himself.

Jocko Miller Meets Marine.

One of the features of the night will be Jocko Miller's fight with Walter Anderson, of the Twentieth Marines, of Washington. The Jewish Community Center boy, who last year won the lightweight title, is performing in his first finals as a welterweight. He has had more trouble winning in this division than he experienced last year as a lightweight, and is expected to be pressed to the limit tonight by the Marine.

Michael Joseph O'Connor, the fiery Red Sox A. C. fighter, whose heftily driven kayoed Ben Hill in the first round of their fight last Thursday, takes on J. Frank Nebel, jr., of the Washington Canoe Club, to decide the middleweight championship of Washington. Nebel will have to show a much better brand of fighting than he displayed against Warren Van Sciver to gain the verdict, but O'Connor should be much easier to hit than was Van Sciver.

LeRoy Bordeau, who has put up the best exhibition in the tournament to date—his unmatched victory Saturday night over Hank Irving—will be on hand with a crack at the light-heavyweight championship in his bout with Frank Vance, of the American Legion. Bordeau, fighting under the colors of the Jewish Community Center, is light-heavy champ of Georgetown University and a runner-up in the South Atlantic championships in 1929. No one in the tournament can punch like the stocky Hilltopper. He uses the short killing jab made famous by Jack Dempsey, and can back it up with good foot and head work.

Carpenter and Foe Pack Punch.

In the final bout on the greatest fight bargain program ever staged in this vicinity Ralph Carpenter, still another Jewish Community Center fighter, will engage Russ Wolfgram, of the American Legion, with the heavyweight championship of the city at stake. The two big boys are reasonably fast and pack a wallop of the

Continued on Page 15, Column 1.

$5,000 Southeastern Open to Start Today

Augusta, Ga., March 29 (A.P.).—Pot o' Gold golfers were at the end of their 1930-31 rainbow as they assembled here today for the second annual $5,000 Southeastern Open, tomorrow and Tuesday.

Trekking from California through Mexico and Florida to North Carolina, the professionals doubled back here, to the last of the cash plums yet to be plucked.

The winter tournament season's biggest money is scheduled to be decided in Augusta between Johnny Golden and Gene Sarazen. Sarazen is now atop with winnings of $8,325 to Golden's $7,340.

Business man-golfer George Von Elm has $617 more to his credit than Golden, but he's remaining in the West, where the case has already gone South into knicker pockets.

STRANGE AS IT SEEMS —By John Hix

VIRGIL RICHARDSON performs his tire-rolling stunts every day. His job, clerk in a tire store, calls for the frequent moving of tires. Richardson in performing his feat takes care of twenty tires, that are not tied or connected together in any way. When lined up, twenty tires measure something like 13 feet wide, which is a lot of territory to take care of, but Richardson never drops a tire.

Playing in the backfield with Princeton, Wittmer was primarily an interferer, carrying the ball but once in his entire college career. On this occasion he set an all-time record for yardage per rush.

• • • •

Ethelyn Barnett attended the Baldwin Public Schools (Kansas) for twelve years, Baker University for four years, and taught school for one year without being late or absent once. In her second year of teaching she was forced to be tardy because of a flood at Ottawa, Kans., thereby breaking her perfect attendance record of seventeen years.

Any reader wanting further proof of anything depicted here should address John Hix, care of The Washington Post, and inclose a stamped and self-addressed envelope for reply.

JOHN HIX.

Tomorrow: A Thumbnail Camera.

Colors give added realism to strange things and happenings illustrated by John Hix on a full page in The Sunday Post.

JONES LOSES IN CHARITY MATCH

Georgian, With Diegel, Loses in Foursome; Dutra Stars.

AGUA CALIENTE, Mexico, March 29 (A.P.).—Robert Tyree Jones, jr., the actor, stepped out of his Hollywood makeup today and for 18 holes became Bobby Jones, the golfer, only to taste defeat with Leo Diegel when Mortie Dutra and George Von Elm defeated the pair, 1 up, in a match for charity.

The burden of the match rested squarely on the shoulders of the champion of champions as Diegel, former P. G. A., champion and local professional, could not get his iron shots working with sufficient degree

Continued on Page 15, Column 7.

VIRGINIA WHITE SOX DRILL

The Virginia White Sox, who plan to enter the Virginia section of the Capital City League, enjoyed a stiff workout yesterday under the direction of Manager Charley Deuterman. Batting and infield drills featured the workout. Manager Deutermann wants Walter Lloyd and Carl Peterson to call him at Clarendon 107-8-J-1, after 7 p. m., on urgent club business.

K. OF C. NINES DRILL.

Coach Charley Reynolds will put his K. of C. Midget and Insect teams through a drill Tuesday at 3 p. m. on the south diamond of the Ellipse.

MIDGET BOWLERS CHALLENGE.

Nick Renaldi and Richard Harvey, members of the Lucky Strike Midgets, have formed a doubles team and are ready to meet all comers under 16 years of age. Challenges are being received at the Lucky Strike Alleys.

BULLDOG NINE WINS.

The Bulldog Peewees took the measure of the Hargrave Peewees on the Columbia Junior High grounds yesterday by a score of 9-7. Selfross twirled for the winners.

A. A. U. Unlimited Quintets Play Semifinals Tomorrow

Uniteds Play Clovers, Potomac Scholastcis Meet Capital Awnings in Post Tournament Battles at Tech Gym.

WITH two unlimited class semifinals heading the bill, the District A. A. U. basket ball championship, being sponsored by The Post at the Tech High Gym, tomorrow night swings into the stretch drive that will culminate with the deciding of five championships on Wednesday night.

Although the big boys will hold most of the spotlight, there is sure to be plenty of fast action and clean basket ball produced in the remaining three games. In the 115-pound class the Boys Club Optimists will tangle with the University Shop five, the winner gaining the right to compete with the Charlottesville fives on the following night. Another Boys Club team, the 130-pounders, do battle with the Jewish Community Center entry in a game that should produce a snappy brand of play because of the intense rivalry between the two. This brace of games will be played at 7 p. m. One hour later the Saks Clothiers, who have been established as favorites in the 145-pound class, face a team that many fans believe may provide the biggest upset of the tourney, the Wallace Memorial Club. The latter have exhibited a nice brand of passing, which coupled with some expert goal shooting has won them a host of admirers.

The first of the two big tilts gets under way at 9 o'clock with United Typewriter tossers and the Clovers

Continued on Page 15, Column 5.

Tourney Schedule

No games tonight, due to A. A. U. boxing championships.

TOMORROW NIGHT.

7 o'clock, North Court—Boys Club Optimists vs. University Shop (115-pound class, semifinal).

7 o'clock, South Court — Jewish Community Center vs. Boys Club Optimists (130-pound class, finals).

8 o'clock, Main Court—Saks Clothiers vs. Wallace Memorial (145-pound class, semifinal).

9 o'clock, Main Court — United Typewriter Co. vs. Clovers (unlimited class, final, semifinal).

10 o'clock, Main Court—Potomac Boat Club Scholastics vs. Capital Awning Co. (unlimited class, semifinal).

WEDNESDAY NIGHT.

7 o'clock, North Court—Rockville vs. Montrose (girls' junior class, finals).

7 o'clock, South Court—Charlottesville fives vs. Optimists-University Shop winners (115-pound class, finals).

8 o'clock, Main Court—Als A. C. vs. Eagles A. C. (girls' senior class, finals).

9 o'clock, Main Court—Colonials vs. Saks-Wallace Memorial winner (145-pound class, finals).

10 o'clock, Main Court — United Typos-Clover and Potomac Scholastic-Capital Awning winners (unlimited class, finals).

YANKS, HELD TO 2 HITS, BOW, 1-0

Ruth Hitless as Minor Leaguers Triumph; Other Games.

MONTGOMERY, Ala., March 29 (U.P.).—The New York Yankees were treated to an unpleasant surprise today when they were beaten in the ninth inning, 1 to 0, by the Atlanta Club of the Southern League. Chick Autry beat his former teammates with a single after an error by Ben Chapman started the Cracker rally.

The Yankees collected only two hits, neither of them clean. Henry Johnson got a double when Roy Carlyle in right field thought the fly would drop foul. Chapman got to first when third baseman Land, who knocked down his liner, couldn't get it over in time. About 3,000 fans came out to see Babe Ruth hit a home run. He failed to get a ball out of the infield.

Fred Sington, Alabama football star, will report to the Yankees in Birmingham tomorrow for a two-day tryout in the outfield.

		R.	H.	E.
New York (AL)	000 000 000—0	2	2
Atlanta (SL)	000 000 001—1	7	1

Johnson, Rhodes and Perkins; Hearn, Douglas, Starling and Autry.

San Francisco, March 29 (A.P.).—Sam Gibson, right-hander of the San Francisco Seals of the Pacific Coast League, held the Chicago Cubs scoreless for seven innings today and the Seals won a morning exhibition game, 5 to 3. Gibson faltered only in the ninth, when he walked three men and the Nationals scored two runs. The Seals pounded Bob Smith for four runs, three coming in the seventh on a four-hit rally.

		R.	H.	E.
Chicago (N.)	000 000 012—3	8	1
San Francisco (P.C.)	000 001 31x—5	10	2

Smith, Warneke and Grace; Gibson and Baldwin, Penebesky.

West Palm Beach, Fla., March 29 (A.P.).—Coach Bill Killefer's St. Louis Browns romped over the Buffalo Bisons, of the International League, in an exhibition game here today, 10 to 5.

		R.	H.	E.
Buffalo	000 300 020—5	3	1
St. Louis	042 002 11x—10	14	1

Wilson, Danforth, Gould and Munn; Blaeholder, Stiles, M. Ferrell and Young, R. Ferrell.

R. H. E.

Sarasota, Fla., March 29 (A.P.).—The Indianapolis Indians, who finished last in the American Association last season, pounded Paul Derringer for 14 hits and 12 runs in five innings this afternoon and defeated the St. Louis Cardinals in an exhibition game, 12 to 3. Bill Burwell and Lee Daney held the Redbirds to seven hits.

		R.	H.	E.
St. Louis	200 001 000—3	7	0
Indianapolis	082 200 000—12	15	0

Derringer, Kaufmann and Wilson, Mancuso; Burwell, Daney and Angley, Riddle.

Miami, Fla., March 29 (A.P.).—The Brooklyn Robins defeated the Toledo Mudhens today, 12 to 11, in a ten-inning exhibition game featured by home runs. Nine were clouted out by the two teams. Babe Herman, Frank O'Doul, Fred Heimach, Del Bissonnette and Gordon Slade hit one each for the Robins, while Knickerbocker hit two and Wingard and Haas one each for Toledo.

The Robins drove Scott from the mound in the third inning when they put over six runs and made it ten-nothing in the fourth, but the American Association team came back, scoring seven runs in the ninth to tie the count. Score:

		R.	H.	E.
Brooklyn (N)	206 200 010 1—12	18	1
Toledo (AA)	000 020 207 0—11	14	1

Heimach, Shaute, Green, Fisher and Picinich, Richards; Scott, Mays and Kels, Griffin.

Tampa, Fla., March 29 (A.P.).—The Cincinnati Reds and the Boston Braves put on a comedy of errors in an exhibition game here today, the Braves walking off with a 9-to-3 victory. The Reds counted their runs in the first inning due to five errors. The Braves pounded Kolp and Carroll for twelve hits.

		R.	H.	E.
Boston (N)	111 231 000—9	12	8
Cincinnati (N)	300 000 000—3	6	3

Brandt, Seibold, Zachary and Spohrer, Bool; Kolp, Carroll and Sukeforth.

West Palm Beach, Fla., March 29 (A.P.).—The St. Louis Browns defeated the Buffalo Bisons here today, 10 to 5, to wind up their Florida series with a record of nine victories and four defeats. George Blaeholder, Brownie right-hander, celebrated the last day in camp by poling a home run far over Ralph Shinner's head in the second inning with two runners on base. Lin Storti, substitute second baseman, also drove out a home run with a runner on base.

		R.	H.	E.
Buffalo	000 300 020—5	3	1
Browns	042 002 11x—10	14	1

Wilson, Danforth, Gould and Munn; Blaeholder, Stiles, M. Ferrell, Kimsey and Young, R. Ferrell.

Los Angeles, March 29 (A.P.).—Effective pitching by Ervin Brame and

Continued on Page 15, Column 6.

One Day Left in Baseball Contest

WASHINGTON lost the pennant last year when Chapman spiked Manush, states Norval Pumphrey, of 234½ Twelfth place northeast, in a letter to the Baseball Editor of The Post. Thus, with but one day left of the box seat contest, Mr. Pumphrey adds his name to the mighty list of fans who have responded to The Post's call for 250-word expressions of where the Nats are going to finish this year.

Yes, Manush's getting spiked was the turning point, and this year will see Washington going on to finish up the job they should have finished last year, writes Mr. Pumphrey. Griffith had nobody worth while to send into Manush's place, and thereby hangs the tale for this year, because Washington now has the finest reserve material in the league, and in Harry Rice, for instance, could present a substitute who could more than hold his own in the event that Manush was hurt.

Harry Rice Important Addition

Washington has the best pitching staff in the league, Mr. Pumphrey believes, in giving another reason why the Nats will bring the old felt triangle home this year. Sammy West's batting is also going to perk up considerably.

There is just one day left for the rest of the fans to turn in their 250-word prophecies on this vital question. Six choice box seats await the winner of the contest. Write only on one side of the paper.

Tauscher Shows Form In Five-Inning Tryout Against Baltimoreans

Johnson Uses Only 2 Regulars; Hayes Gets 3 Hits.

Return of Fast Ball to Marberry Pleasing to Manager.

BAT POWER

WASHINGTON.	AB	R	H	O	A	E
Hayes, 2b	6	1	3	0	3	1
H. Rice, rf	4	0	1	2	0	1
Harris, lf	4	0	1	1	1	0
Kuhel, 1b	4	1	0	13	1	0
West, cf	4	3	1	3	0	0
Bluege, 3b	2	1	2	0	1	0
Jordan, 3b	2	1	0	1	3	0
Montague, ss	4	2	1	4	3	0
Hargrave, c	3	2	3	3	1	0
Bolton, c	2	0	2	0	0	0
Tauscher, p.	3	0	0	0	3	0
Griffith, p	2	0	0	0	2	0
Totals	40	11	14	27	18	2
BALTIMORE.	AB	R	H	O	A	E
Boyle, rf	4	0	1	0	0	0
Southern, cf	4	0	0	4	0	1
Gill, lf	2	0	0	0	0	1
Solters, lf	3	1	1	0	1	0
Hauser 1b	4	0	1	10	2	1
Stroner 3b	5	0	1	3	1	0
Sand, ss	3	1	2	3	2	0
Gonzales, ss	0	1	0	1	1	0
Heffner, 2b	1	0	0	0	3	0
James 2b	1	1	1	0	1	0
Linton, c	1	0	0	3	1	0
Danning, c	2	0	1	1	0	0
Smythe, p	0	0	0	0	0	0
Walker, p	1	0	0	1	3	0
Koupal, p	2	0	0	1	2	0
*Sigman	1	0	0	0	0	0
Totals	34	4	8	27	17	3

*Batted for Smythe in second.

Baltimore	0 0 0 0 0 2 2 0 0—4
WASHINGTON	0 4 1 0 3 3 0 0 0—11

Runs batted in—Montague (2), Hayes, H. Rice (2), Bluege, Hargrave, Bolton (2), James, Koupal, Hauser, Danning. Two-base hits—Boyle, H. Rice, Harris, Bluege, Hargrave, Bolton, Sand, James. Three-base hits—Sand, Solters. Double plays—Heffner to Sand to Hauser; Tauscher to Hargrave to Kuhel; Hayes to Montague to Kuhel; Hauser to Walker to Stroner. Left on bases—Washington, 8; Baltimore, 10. Bases on balls—Off Walker, 3; off Tauscher, 1; off Koupal, 2; off Griffith, 3; off Smythe, 1. Hits —Off Smythe, 6 in 2 innings; off Tauscher, 4 in 5 innings; off Walker, 5 in 3 innings; off Griffith, 4 in 4 innings; off Koupal, 3 in 4 innings. Hit by pitcher—By Tauscher (Southern, Hauser). Struck out—By Walker, 3. Wild pitches—Walker, 2. Winning pitcher—Tauscher. Losing pitcher—Smythe. Umpires—Schacht and Altrock. Time of game, 2:15.

By FRANK H. YOUNG
(Post Staff Correspondent).

GULFPORT, Miss., March 29.—The Nats were furnished little competition by the Orioles today and won by an 11-4 margin. The Johnsons forged into a four-run lead in the second frame and had eleven before the Birds had tallied even once. Johnson did not take the game seriously and used only two of his regulars, Ossie Bluege and Sammy West.

The second stringers showed they did not need any help by knicking the offerings of a trio of Baltimore flingers for fourteen hits, including doubles by Harry Rice, Dave Harris, Ossie Bluege, "Pinky" Hargrave and Cliff Bolton. The latter two had perfect averages, Hargrave hitting three for three and Bolton getting two in as many trips to the tee. Jack Hayes also was credited with three clean safeties.

Wally Tauscher, in what might be termed a trial for a Nat berth, came out of the game with flying colors. He pitched for five innings and allowed only four hits, two of which were scratchy and just as well could have been charged errors. In both the first and second innings the Orioles, due to sloppy Nat fielding, had the bases filled with none out and each time Tauscher pitched himself out of the holes.

Today's victory gave the Nats a record of four victories, two defeats and one tie against the Orioles and the series will be completed up North when games will be played in Washington and Baltimore.

Marberry's Fast Ball Returns.

Despite the fact that he walked six men in three innings and granted four runs and three hits while performing against the Orioles at Biloxi yesterday, Pitcher Fred Marberry made quite an impression on Manager Walter Johnson.

"These exhibition games don't mean anything," said the Nat leader, "and even though the box score shows that Freddie was not very effective, he showed me one thing that pleased me greatly and that is that he likely will have that fast ball of his this season. You know, he lost his speed last season for some reason or other and lost some games while he was being convinced that this was a fact and then he lost some more while he was fooling around getting something to take the place of his fast one.

"If what Freddie showed me yesterday is no false alarm, and I don't believe it is, you can put it down right now that he will have another great year for us and that he'll be knocking the bats out of the hands of some of our opponents by the time the pennant race starts."

President and Mrs. Clark Griffith and Umpire Roy Van Graflan left the Biloxi camp this morning for Cleveland to pay homage to their dead chieftain, E. S. Barnard, American League head. The Nat owner will go from Cleveland to Washington, but the "guesser" will hop a rattler and be on hand to officiate in the exhibition games which the Nats play against the Barons in Birmingham Friday and Saturday.

Fidler to Go Back To Minors.

Reports around the Washington camp are to the effect that Pitcher Art Fidler will be left with the Chattanooga Lookouts when the Nationals leave the Tennessee city on April 7. According to Manager Johnson, however, it is believed that the slim Canadian is still too green to make the grade in the Southern Association and he probably will be returned to the Hagerstown team.

Hagerstown has entered the Middle Atlantic League this year and as it is of higher classification than was the Blue Ridge League, in which Fidler performed last season, it is believed that this will give Art a fine chance to develop and to show whether or not he has a chance to ever make good under the big tent.

Joe Kuhel, Capt. Joe Judge's first base understudy, complains that he is not getting enough batting practice this spring and Pilot Johnson has promised to give him more tee practice.

"I've always been a good spring hitter," said Kuhel tonight, "but, of course I've been a regular in the minors and so have had more opportunity to get my batting eye in shape. Give me a little more chance to look at some good pitching and I'll be getting my safe ones regularly."

Jacksonville, Fla., March 29 (U.P.). The World Champion Philadelphia Athletics beat the Jacksonville Stars 12 to 2 today before a crowd of 2,000. Lefty Grove had 9 strike-outs in five innings. Haas and Miller and Rookie Bob Johnson each hit a home run. Dykes and Foxx played though injured.

San Antonio, Tex., March 29 (U.P.). The New York Giants celebrated getaway day today by drubbing the Chicago White Sox, 15 to 8, and taking a 5 to 3 lead in the series before a crowd of 3,500.

Clarence Mitchell hurled the first six innings and yielded two runs, the only runs Chicago has scored off him in twelve innings this year.

Out of respect to the memory of Ernest Barnard and Ban Johnson, the exhibition games scheduled in Dallas and Shreveport for Tuesday and Wednesday have been cancelled.

		R.	H.	E.
New York (N)	300 043 005—15	17	1
Chicago (A)	000 110 114—8	17	3

Mitchell and Hogan; O'Shaughnessy, Moore, Lucain and Tate.

SENIOR CAPITAL CITY LEAGUE CLUBS MEET TONIGHT

Banner Year Expected In Class

Olmsted Grill Again Seeks Title; New Teams Enter.

Other Divisions Hold Preseason Meetings This Week.

FOLLOWING the lead set by the unlimited clubs, which organized for the coming season at a meeting last Tuesday, the managers of senior entrants in the Capital City League will gather tonight at 8 o'clock in Room 2, of the District Building, to discuss prospects for another successful season.

Prominent among this year's starters is the Olmsted Grill nine, which was one of the finalists in the play-off for the city title, losing the third game of their intersectional series to the champion C. A. O'Brien Club. "Snitz" Nau, well-known sandlot manager, has again signed to pilot the Olmsted crew in its quest for the flag.

New Blood Promised 1931 Race.

Competition this year promises to be of the keenest sort, with new blood in the form of graduate junior teams adding fight to the race. These new clubs will replace those which have moved up to the unlimited class. Last year found the teams about evenly matched.—A thrilling stretch showing was made by the Majestic A. C., which will compete in unlimited circles this year.

The boys, too, played to larger crowds than ever before in the history of the Capital City League. In one instance an attendance of 1,500 wsa recorded.

As in the past years, The Post will award gold baseballs, emblematic of the city championship, to the team winning its section title and then defeating the victor in the other bracket. Managers of all teams contemplating entering the Senior division are requested to be on hand promptly at 8 p. m.

Unlimiteds Meet Tomorrow.

Tomorrow night will find the unlimited teams again in session at the same hour and same place. At this meeting the league rules will be discussed and, it is believed, several antiquated ones discarded, new ones being drawn up in their stead.

Beginning with Thursday night the Junior, Midget and Insect managers will gather for their confabs on consecutive nights. The latter meeting will deviate from the usual program slightly, getting under way at 7 p. m. instead of 8 p. m.

Morning Line

By BOB MASSEY.

(For Heavy Track.)

FIRST RACE.

Jalpur	5-2	B. and H. entry	30-1
Chica Guinea	6-1	Tiny Wrack	15-1
White Toes	12-1	Mine Alone	30-1
Deduce	30-1	Dunpast	5-1
Sky Alight	12-1	Major General	30-1
Limitless	10-1	Tom	8-1
B. and P. entry	5-2	Bill Moore	30-1
Redbeckia	30-1		

SECOND RACE.

Black Patricia	4-1	Montferrat	20-1
Butter John	6-1	Polly	20-1
Star Lassie	4-1	Calgary Kay	50-1
Ima Queen	8-1	Serenta entry	50-1
Tony Joe	4-1	Sun Friar	12-1
Jodhpur	30-1	Danish Prince	50-1
Alwing, Dolly	15-1	Kentucky Lad	50-1
Morsnuff	8-1	Lew Black	30-1
Cockrill	20-1	Maid of Valley	30-1
Bob Kernan	10-1		

THIRD RACE.

Gilded Arch	7-5	Trice	5-1
Durva	10-1	Tearon	30-1
Anchor Light	4-1	Little Pan	20-1
Polylith	15-1	Pipedream	30-1
Lotta Luck	30-1	Primlin	50-1
Petabit	12-1	Ear Full	8-1
Zaila	15-1	Sedora	30-1
G. and C. entry	50-1	Hasten	10-1
Snooty	30-1	Tuscan Knight	50-1
Light Mint	12-1		

FOURTH RACE.

Sergt. Don'son	7-10	Elbazano	15-1
Weatherproof	3-1	Sapphire Sky	20-1
Civolag	6-1	John Barton	30-1

FIFTH RACE.

Alcaman	8-5	Workless	10-1
Frank Fullen	4-1	The Fives	30-1
Panda	15-1	Prince Peter	20-1
Francock	10-1	Ken Kling	30-1
Buddy Basil	4-1	G. and S. entry	20-1
Founda. Stone	20-1		

SIXTH RACE.

Zeal	6-1	Minturn	20-1
Tommy	12-1	Bill Seth	50-1
Madcap Marvin	4-1	Daddy Nelson	20-1
Sunny Port	20-1	Bat	20-1
Otilla	6-1	Peter Peter	30-1
Negodale	4-1	Bro. Johnson	50-1
Double O	6-1	Ping Coates	50-1
Haymaker entry	20-1	Passing By	8-1

SEVENTH RACE.

Playabit	4-1	Fly. Ambassador	30-1
Cornish Lad	30-1	Kosciusko	30-1
Peter	3-1	John Robert	15-1
Hades	8-1	Thymon	6-1
Black Friar	20-1	Fair Margery	20-1
Royal Charge	8-1	Dock Light	30-1
H. and D. entry	10-1	Sea Scamp	8-1
Hayes Choice	20-1	Expense	20-1
Francis Cooper	30-1		

FINALS DUE TONIGHT IN A. A. U. BOXING

Continued from Page 14.

kind generally associated with pile drivers.

Maj. Gen. Douglas MacArthur, chief of staff of the U. S. Army, and honorary referee of the tournament, will be on hand tonight with a party of Army officers. The actual refereeing will be handled by Spike Webb, boxing mentor of the U. S. Naval Academy and coach of the last two Olympic teams.

Winners tonight will be awarded with gold medals and runners-up with silver ones. The winners under the junior age will be sent, all expenses paid, to the national A. A. U. junior championship to be held in Boston April 6 and 7. The winners of tonight's bouts who are over 18 will be sent to Madison Square Garden the end of next month for the national A. A. U. senior bouts.

Edward Rosenblum, chairman of the A. A. U.'s fight committee, announced last night that if the medals are not presented after tonight's bouts they will be awarded at the final game of The Washington Post-A. A. U. basket ball championship, to be held at Tech High Gym Wednesday night.

LOANS HORNING

Diamonds—Watches—Jewelry

South End of Highway Bridge

On the Road to Alexandria

Rate of Interest 2% and 3%

The Timid Soul —By H. T. Webster

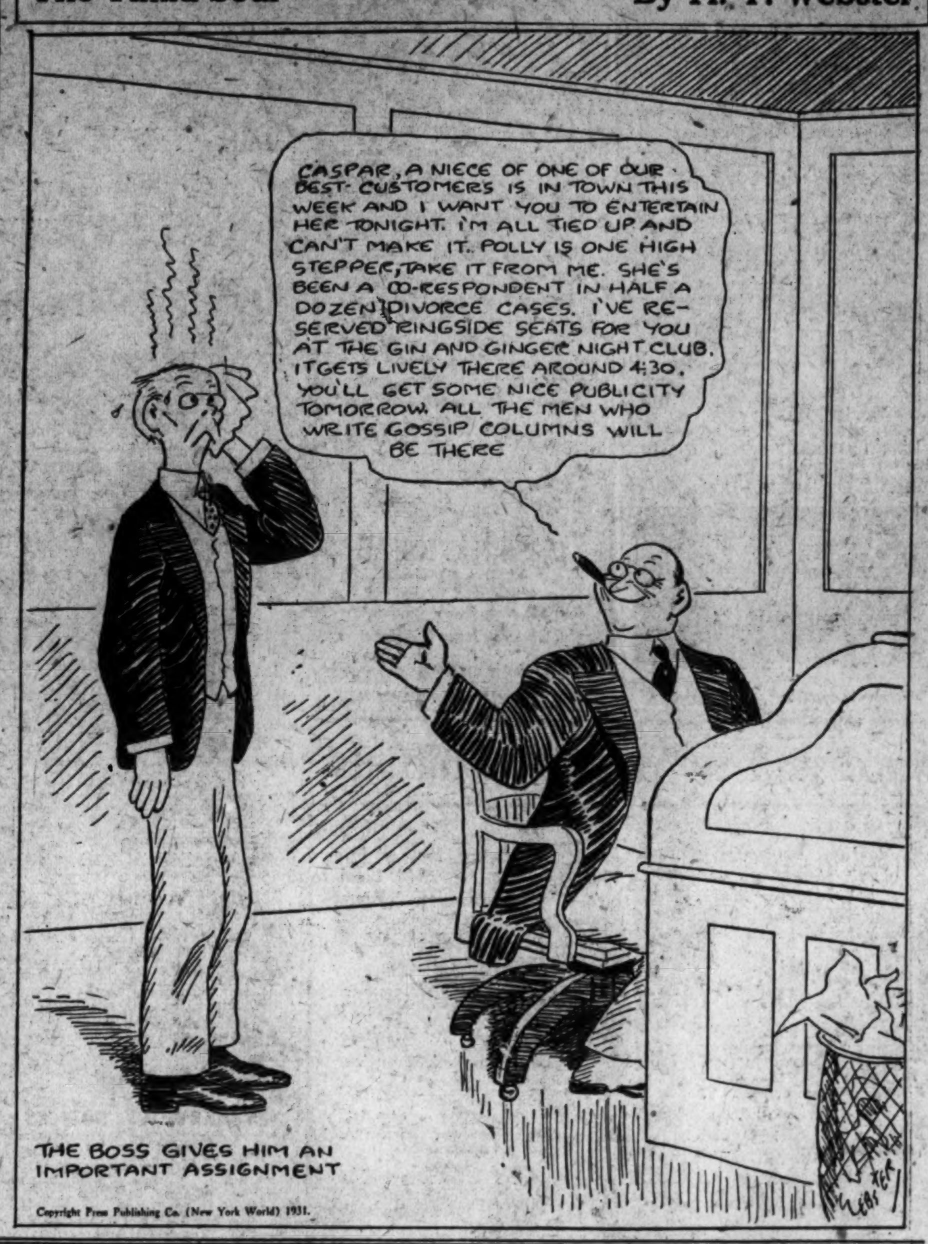

Copyright Press Publishing Co. (New York World) 1931.

Boots and Saddles

(Reg. U. S. Patent Office)

—Bowie Selections—

By J. B. SNODGRASS

THE feature of the opening at Bowie today is the Opportunity Purse, 7 furlongs, with six horses entered. All the other races have large fields. Due to heavy rains for two days, a slow track is in prospect. On this kind of course, and on class, the Glen Riddle Farm's **SERGEANT DONALDSON**, a 3-year-old, which has rested up all winter, is expected to win. He is reported fit. The open winter has advanced horses remaining over the cold season in the East.

The last race of this horse was in a stake at Laurel, won by Siskin, so the class of the Whisk Broom II colt appears much the best. Brookemeade Stable's **WEATHERPROOF**, which has raced in Florida during the winter, and is especially suited to a wet track, is regarded the contender. In his last race he was third to Kensington. Nevada Stock Farm's entry, **ALBAZANO**, also a winter racer, is best of the others.

FIRST RACE—P. H. Faulconer's **BILL NORA**, by Snob II—Noralator, which has never started, and probably will be at long odds, is selected to win this race for 2-year-olds. This selection is on information. William Ziegler's **LIMITLESS** has been trained to top form, also is a first starter, and is rated contender. **JALPUR**, which raced well during the Miami winter meeting, is best of the others, at least of the ones that have raced at all.

SECOND RACE—IMA QUEEN should take this purse. She beat Dunrock in her last race, which was at Fort Erie last summer. She has been working well. **TONY JOE**, a good winter horse, winner of three races at Miami, should be the contender. **BOB KARNON** is ready and has speed. He is tabbed for third. He beat Pollywog last start at Jefferson Park.

THIRD RACE—Otto Torrell's **GILDED ARCH**, winner at both Florida tracks, is a standout in the third race. He shipped here in good condition and has been kept in top form. **POLYLITH** will be at home on the track and should hold the others safe. She was second to Bourbon Maid last out at New Orleans. **ZAILA** should run well, and may show.

FIFTH RACE—This test is at a mile and one-sixteenth, for 3-year-olds, and up. **WORKLESS** is picked to win. He has impressed in morning trials and is by Hourless. **BUDDY BASIL** will like the track, won his last at Jefferson Park, and has several times caught the eye of the judge this winter. **ALCMAN** may be the favorite on his victory over Prince Takalon at Miami.

SIXTH RACE—This event seems to have a standout in the mare **OTILLO**, which was second to the fast Foreign Relations in her last race in the South, and as a rule has run in better company than is found in this race. **ISOSTASY** probably is next best, but will have a dangerous rival for second money in **MADCAP MARVIN**, which has been at all the Southern tracks.

SEVENTH RACE—Superior Stable's **PETER** is selected as the best horse in the seventh race. He has impressed the railbirds of mornings at Bowie since coming up from the South. **PLAYABIT** should be the contender, also from Jefferson Par. **JOHN ROBERT** has a chance. The horses come from every point of the compass and the form is mixed.

AGUA CALIENTE RESULTS.

(Associated Press.)

FIRST—Five furlongs; purse, $600; claiming; for 3-year-olds.
Kentle, 103 (E. Neal)..... 3.20 3.00 3.00
Don K., 103 (Headrick)..... 3.40 3.20
Ethel Sherlock, 103 (M. Ellsworth).. 8.00
Maryetta, †Spotty, Shasta Shot, Supporter, Selma Barbe, *Shasta Graney, *Beowulf, Fuss Budget and †Little Pa also ran. Time, 1:00 4-5.
*Field.
†Gamble entry.

SECOND—Five and one-half furlongs; purse, $600; claiming; for 3-year-olds and upward.
*Flying Ace, 108 (Moran) 45.20 12.80 5.20
Beth Hogan, 108 (Munden).... 8.00 4.50
Johnny Agee, 110 (Roble)..... 5.40
Virginia Beauty, *Gee Whiz, Altavar, Azcasa, Badger Face, Little Pat, †Mortana, †Daphne Belle and Boot Top also ran. Time, 1:06 1-5.
*Field.
†Walter-Irwin entry.

THIRD—Seven furlongs; purse, $600; claiming; for 3-year-olds and upward.
Field Marshal, 109 (E. Neal) 4.30 3.00 2.60
Pact, 107 (L. Cunningham).... 4.80 3.20
Black Shirt, 95 (A. Fisher)..... 3.60
*Plunging Sun, Supervisor, Hit the Deck, Saddie Skirts, *Bill Henry, *Seth's Queen, Captain Gilbert and Idealia also ran. Time, 1:26 1-5.
*Field.

FOURTH—One and one-sixteenth miles; purse, $600; claiming; for 3-year-olds and upward.
Baptiste, 110 (Roble)...... 5.20 3.40 2.60
Red Mountain, 110 (L. Cunningham) 4.00 2.60
Omrah, 110 (Munden)..... 2.60
Prancing Step, Pelligraso, Sunny Corn, Hawkshaw, Aspin Lake, Golden Colna and O'Boyle also ran. Time, 1:46 2-5.

FIFTH—Five furlongs; purse, $1,000; claiming; for 2-year-olds.
Fred Almy, 119 (Page)..... 3.40 3.20 out
Pop, 108 (Munden)..... 3.80 out
Coalingo, 103 (E. Neal)..... out
Witeon, †Olga and †Daily News also ran. Time, 1:01.
†Baron Long entry.

SIXTH—Six furlongs; purse, $1,200, the Hasta Luego Handicap; for 3-year-olds and upward.
Native Son, 95 (A. Fisher) 36.60 9.40 5.40
Miss Baggage, 107 (Moran)..... 3.40 3.60
Shasta Bullet, 118 (Pollard)..... 3.60
Lady Seth, Andromeda, Miss Cheyenne and Perfect Play also ran. Time, 1:11 4-5.

SEVENTH—Seven furlongs; purse, $800; claiming; for 3-year-olds and upward.
Shasta Star, 105 (A. Fisher) 6.60 5.20 3.60
Speedy Al, 102 (Moran)..... 5.20 3.60
Bowcroft, 107 (E. Neal)..... 4.40
Lamistar, †Tanist, Irfaneh, Black Spot and †Bag Smasher also ran. Time, 1:25 1-5.
‡Davidson entry.

EIGHTH—Two miles; purse, $5,000, the Agua Caliente Cup; for 3-year-olds and upward.
The Choctaw, 105 (Schutte) 5.00 3.20 out
McGonigle, 108 (Moran)..... 3.60 out
Alex Pantages, 112 (R. Jones)..... out
Seth's Hope and Eryast also ran. Time, 3:25 (new track record).

NINTH—Mile and a quarter; purse, $1,000; claiming; 4-year-olds and up.
Laurie, 102 (Roble)..... 6.00 2.80 2.20
Forebec, 99 (A. Fisher)..... 2.80 2.40
Pandosto, 97 (M. Wimmer)..... 2.80
Harry Temple Jr., Starborn, Hehukai, Open Hand also ran. Time, 2:06.

TENTH—Mile and an eighth; purse, $600; claiming; 3-year-olds and up.
Shasta Rock, 107 (A. Fisher) 5.20 3.00 2.60
Silent Jack, 107 (E. Neal)..... 5.00 3.60
Coahuila, 107 (L. Cunningham)..... 3.20
Miss Fountain, Spanish Light, Gnome II, Contingent, Mary Ream, *Sonoma Roses, *Shasta Bally, Blazoner, Hill and Hill also ran. Time, 1:54 2-5. *Field.

Whether you want to buy, rent or sell, use Post Classified Ads.

SHORE AND HUNT WIN TENNIS TITLES

Continued from Page 14.

concluding sets a much improved marksman. His volleys were hit more sharply, and fewer found the net. In addition, he found the weakness of Miller's back hand and played it, keeping the ball away from that dangreous forehand drive.

BOYS' MATCH.

First set—
Hunt .... 0 4 2 5 5 4 4 4—28—6
Shapiro ..... 4 2 4 3 3 1 2 2—21—2

Second set—
Hunt .... 4 4 4 7 1 5 3 7—35—6
Shapiro ..... 2 1 2 5 4 3 5 5—27—2

JUNIOR MATCH.

First set—
Shore .... 5 10 2 0 1 2—20—0
Miller ...... 7 12 4 4 4 4—35—6

Second set—
Shore.... 4 3 1 2 4 0 4 4 4 1 7 4—38—7
Miller.... 0 5 4 4 1 4 0 2 2 4 5 2—33—5

Third set—
Shore .... 2 0 8 4 2 3 1 5—25—2
Miller ...... 4 4 6 0 4 5 4 7—34—6

Fourth set—
Shore .... 4 12 4 4 1 1 5 1 4—36—6
Miller ...... 0 10 2 2 4 4 3 4 2—31—3

Fifth set—
Shore .... 4 5 4 4 2 0 3 4 0 4—30—6
Miller ...... 1 3 2 1 4 4 5 2 4 1—27—4

BOWIE ENTRIES.

(Associated Press.)

FIRST RACE—Four furlongs; purse, $1,200; claiming; for 2-year-old maidens.

1 Society Talk	113	10 †Regal Knight	116
2 Jalpur	116	11 Rude Bicka	113
3 Dun Past	116	12 Sky Alight	113
4 Limitless	116	13 *White Toes	108
5 *†Fountain Boy	111	14 Chica Guinea	113
6 †Line of Fire	111	15 Major General	116
7 Deduce	116	16 Tom	116
8 Mine Alone	113	17 ‡Royal Stone	116
9 Piny Wrack	113	18 Bill Nora	116

†Howard Bruce-Ral Parr entry.
‡Burch-W. L. Hernstead entry.

SECOND RACE—Seven furlongs; purse, $1,200; claiming; for 4-year-olds and upward.

1 *Lew Black	110	11 Star Lassie	100
2 Tony Joe	115	12 *†By Product	105
3 M. of the Val.	110	13 *Cockrill	110
4 *Jodhpur	110	14 Bob Kernan	115
5 *Morsnuff	114	15 Butter John	119
6 *Alw'ton Dolly	105	16 *Montferrat	116
7 *Ima Queen	110	17 Sun Friar	119
8 Kentucky Lad	115	18 *Poly	110
9 *Blk. Patricia	109	19 *Calgary Kay	110
10 *Dan. Prince	110	20 †Extreme	116

†Seremba entry.

THIRD RACE—Six furlongs; purse, $1,200; claiming; for 3-year-olds.

1 *Light Mint	109	11 *Little Pan	104
2 Polylith	111	12 *Earful	109
3 Holiday	104	13 Durva	113
4 *Anchor Light	104	14 Lotta Luck	114
5 Pipe Dream	114	15 †Cupidity	104
6 Trice	116	16 *Petabit	104
7 Tuscan Knight	114	17 *Zailia	104
8 *Gilded Arch	115	18 Fedora	109
9 Hasten	113	19 *†Old Sol	109
10 Tearon	109	20 Snooty	109

†P. B. Codd entry.

FOURTH RACE—Seven furlongs; purse, $1,200; the Opportunity; for 3-year-olds and upward.

1 John Barton	108	4 Sapphire Sky	105
2 Set. Donaldson	105	5 Weatherproof	105
3 Albazano	110	6 Civollag	105

FIFTH RACE—One and one-sixteenth miles; purse, $1,200; claiming; for 3-year-olds and upward.

1 *The Fives	104	7 *†Play Tap	108
2 Alcman	121	8 *F'dation Stone	113
3 Prince Peter	106	9 *Panda	111
4 Buddy Basil	118	10 *†Orm'd's Play	100
5 *Frank Fullen	116	11 Francock	112
6 *Ken Kling	104	12 *Workless	111

†M. Smart entry.

SIXTH RACE—One and one-sixteenth miles; purse, $1,200; claiming; for 4-year-olds and upward.

1 Isostasy	112	10 *Sunny Port	102
2 Zeal	115	11 *Otilla	105
3 *Tommy	107	12 M'cap Marvin	110
4 Bask	115	13 Double O	112
5 *Minturn	107	14 Bro. Johnson	115
6 Passing By	107	15 *Daddy Nelson	110
7 *Negodale	107	16 Bill Seth	112
8 *Mad Mullah	107	17 Ping Coates	112
9 Peter Peter	112		

SEVENTH RACE—One and one-sixteenth miles; purse, $1,200; claiming; for 4-year-olds and upward.

1 Playabit	112	10 Kosciusko	112
2 *Black Friar	110	11 *Peter	107
3 *Hades	107	12 *F.Ambassador	102
4 *Fair Margery	102	13 Frances Cooper	107
5 Expense	107	14 Cornish Lad	112
6 V. Vengeance	112	15 Sea Scamp	115
7 Thymon	112	16 *Hayes' Choice	107
8 *John Robert	107	17 Tempter	112
9 Royal Charge	112	18 Dock Light	115

*Apprentice allowance claimed.
Weather, raining; track, good.

THE POST'S CONSENSUS AT BOWIE

	1st Race	2nd Race	3rd Race	4th Race	5th Race	6th Race	7th Race
Boots and Saddle Washington Post	Bill Nora Limitless Jalpur	Ima Queen Tony Joe Bob Kernan	Gilded Arch Polylith Zaila	Sergt. Don'son Weatherproof Albazano	Workless Buddy Basil Alcman	Otilla Isostasy Madcap M'vin	Peter Playabit John Robert
Louisville Times Associated Press	No selections.	Montferrat Sun Friar Cockrill	Holiday Petabit Gilded Arch	Sapphire Sky Civollag John Barton	Alcman Frank Fullen Buddy Basil	Minturn Otilla Daddy Nelson	Black Friar John Robert Thymon
Trackman Racing Form	Jalpur Fountain Boy Dunpast	Tony Joe Bob Kernan Black Patricia	Anchor Light Gilded Arch Trice	Sergt. Don'son Albazano Civollag	Alcman Workless Buddy Basil	Negodale Isostasy Otilla	Playabit Royal Charge Cornish Lad
N. Y. Handicap Racing Form	Jalpur Chica Guinea White Toes	Black Patricia Butter John Star Lassie	Gilded Arch Durva Anchor Light	Sergt. Don'son Weatherproof Civollag	Alcman Frank Fullen Panda	Zeal Tommy Madcap M'vin	Playabit Cornish Lad Peter
Dick Welles Racing Form	Jalpur Society Talk White Toes	Montferrat Alwing. Dolly Ima Queen	Earfull Trice Polylith	Sergt. Don'son Civollag Weatherproof	Buddy Basil Frank Fullen Founda. Stone	Otilla Double O Madcap M'vin	Royal Charge V. Vengeance Playabit
Sweep Racing Form	Jalpur Chica Guinea Dunpast	Tony Joe Black Patricia Bob Kernan	Gilded Arch Durva Anchor Light	Sergt. Don'son Civollag Weatherproof	Alcman Frank Fullen Buddy Basil	Negodale Otilla Double O	Peter Playabit Hades
Walsh Running Horse	Jalpur Sky Alight Mine Alone	Black Patricia Tony Joe Star Lassie	Polylith Gilded Arch Durva	Sergt. Don'son Weatherproof Albazano	Alcman Frank Fullen Buddy Basil	Otilla Negodale Mad Mullah	Peter Hades Playabit
Purchase Running Horse	Jalpur Society Talk Fountain Boy	Tony Joe Star Lassie Ima Queen	Gilded Arch Durva Polylith	Sergt. Don'son Weatherproof Civollag	Alcman Frank Fullen Panda	Zeal Otilla Negodale	Peter Playabit Hades
Consensus	Jalpur Chica Guinea Society Talk	Tony Joe Black Patricia Montferrat	Gilded Arch Polylith Anchor Light	Sergt. Don'son Weatherproof Civollag	Alcman Frank Fullen Buddy Basil	Otilla Negodale Isostasy	Playabit Peter Royal Charge

BOWIE MEET OPENS FOR CHARITY

Racing Season Starts Today; 3-Year-Olds in Feature.

Continued from Page 14.

gible for the position because of being a Maryland taxpayer.

The Bowie track now is virtually under control of women, due to Mrs. James F. O'Hara controlling the stock of her husband, whose health has caused his retirement from all business, and Mrs. Gadsden Bryan owns the stock of her late husband, and the two women control the track when they vote together.

Jockeys who have so far obtained riders' badges for the Bowie meeting are M. Meade, B. Tatum, J. Tiner, J. Gianello, Willie Day, Charlie Pegg, F. C. Smith, Jimmy Burke, Johnnie Bejshak, E. Kennedy, E. Watters, E. Barnes, H. Erickson, Henry Erickson, D. E. Froggatte, F. Rielly, F. Coltiletti, M. Berg, P. Remillard, G. McCormick, D. Smith, J. Serio, H. Louman, A. Robertson, A. Jarrett, T. Fowler, R. Watson, J. D. Mooney and R. Morrison. Scores more will draw their badges today. Fred Hayward, secretary of the Maryland Racing Commission, was rushed taking applications for other jockeys, owners and trainers.

Frank Coltiletti, who was engaged to ride today, and who rode Sun Beau in the Agua Caliente Handicap, cancelled his mounts for today. His father is dead at Jamaica, Long Island.

Equipoise will be sent to Havre de Grace in a few days, where he will make his first start of the year.

33 Nominations For Inaugural.

Thirty-three nominations have been made for the $5,000 Inaugural Handicap tomorrow as follows: Raccoon, Dark Abbott, Fortunate Youth, Omareen, Colossal, Gigantic, Pennant Lass, Sandy, Protractor, Hacky H., Levante, Barrido, Illum, Full Dress, Con Amore, Morsel, General A., Druggist, Berber, Prometheus, Essare, Patricia Marian, Thistle Fyrn, Thistle Ann, Pegg's Pride, Blimp, Elizabetth Bolla, Paul Bunyan and Civalog.

Dr. D. Sterritt Gettings, a director of the Maryland Jockey Club, who went abroad in 1929 to see Howard Bruce's Billy Barton run in the Grand National Steeplechase, said he was impressed by Grakle in that race. "It is customary," he said, "to attach the names of the horses in the Grand National on each side of their blankets, and Grakle's blanket seemed to cover an unusually upstanding, well made horse. Grakle must have fallen in some part of the race, and my attention was directed to Easter Hero at the water jump, the boldest fencer I ever saw. When the field came into view the last time around a big chestnut darted up to Easter Hero and passed him. This was Gregalach. Grakle's victory this year is proof that keeping everlastingly at it brings success.

UNLIMITED QUINTETS IN SEMIFINAL FRAYS

Continued from Page 14.

settling their little argument as to which shall enter the finals. The United machine, composed of such veteran players as Forrest Burgess, Bob Freeman and Al Duryee, is an odds-on favorite to survive this test, although many of the fans are backing the Clovers to be returned victors. The combination of Adkins, Lilly and Aman has kept the Clovers right up in the front throughout the title play, and tomorrow night, aided by the two-day layoff, should be at their best.

The Capital Awning five, boasting one of the most powerful scoring teams to show in the tourney, meets an equally powerful outfit in the Potomac Boat Club Scholasticsc. Players from both high school and college court squads make up the roster of the boatmen. Such dependables as Noonan, Lieb, Shirley and Kane, of Eastern; McVean, of Catholic University, and Cosgrove, of Gallaudet, are bound to make things uncomfortable for the shade boys.

Fireworks Due Wednesday.

The tournament will be climaxed Wednesday night when the fireworks are sure to crackle. In the junior girls' class the Rockville Club will have it out with the Montrose six. The Charlottesville Fives face the winner of the Boys Club Optimists-University Shop game in the 115-pound division. Als Athletic Club and Eagles Athletic Club, in the senior girls' class, will play for the title, while the winner of the Saks-Wallace Memorial fracas will meet the Colonials in the boys' 145-pound class. The curtain will ring down on the 1931 season with the last title of the night hanging in the balance between the winners of the above-mentioned unlimited semifinals.

TO BOWIE RACES

Lincoln sedans and limousine cars. $1.50 Round Trip; $9 for entire car. Experienced chauffeurs. Call early. Phone Lincoln 4341, C. Rey.

PAWNBROKERS

Rate of Interest 2% and 3%
No Waiting—No Phoning
Pledges Stored in Our Burglar Proof Vaults on Premises.

ROSSLYN LOAN CO.

Rosslyn, Va.

BOWIE RACES

March 30th to April 11th

Special trains on W., B., A. leave White House Station, 12:35, 12:50, 1:10, 1:30 p. m. Direct to Grandstand.

First Race, 2:30 p. m.

BOWIE SPECIAL

$1.00 To Bowie $1.00

RESERVED SEATS

Cleanest—Safest—Fastest Leaves 12th and N. Y. Ave. N.W. W. B. & A. Electric Line Station Daily at 12:55 P. M. First Train Back After Races.

Tennis League Planned Here For Junior and Boy Players

Frank Shore and Bill Shreve Lead in Move for Circuit; Meeting to Be Held Tomorrow Night.

By BOB CONSIDINE.

WHAT is looked upon as an important step in the progress of tennis in the District will be taken Tuesday night when the Washington Public Parks Tennis Association will call a meeting of all junior and boy players in the city with a view to the organization of the juniors and boys tennis league.

Preliminary plans of the association call for more than the formation of the league. This year two local juniors and two boys will be chosen by the Middle Atlantic Association to represent it at a new junior and boys tournament to be held at Philadelphia under the auspices of the U. S. L. T. A. on June 5 and 6. The local association believes that by means of a league, or other competitive play between younger players, a better line can be gained on just who the nominees for the Philadelphia trip should be.

There has never been an adolescent tennis league in Washington, and few exist in the United States. Of late years Washington junior tennis has not maintaine dits high standard of 1923-26, and this meeting should be the first step of the renaissance. All young players hereabouts are urged to be present, as is also any other person interested in the development of tennis in the city.

A committee of the local association, headed by Frank M. Shore, jr., three times winner of the District of Columbia junior title, and William O. Shreve are instigators of the meeting. Besides the league and the Philadelphia match, plans will be worked over the staging of intercity matches with Baltimore and the formation of at least two more youthful Washington tournaments. These tournaments will include doubles, a phase of junior tennis not seen in Washington since 1925.

RESULTS OF GAMES AT TRAINING CAMPS

Continued from Page 14.

a timely home run by George Grantham, gave the Pittsburgh Pirates of the National League a 4-to-3 victory over the Detroit Americans today. It was Pittsburgh's first win of the four-game contest.

Grantham's homer came in the third inning with the bases empty. Though it ended Pittsburg's scoring for the day, it provided the margin of victory. All eight Pirate hits were made off Vic Sorrell, Detroit righthander.

		R.	H.	E.
Detroit	000 020 010	3	6	0
Pittsburgh	211 000 00x	4	8	1

Sorrell, Herring and Hayworth; Brame, Willoughby and Hemsley.

New Orleans, March 29 (A.P.).—With Catcher Luke Sewell knocking a home run and his recruit battery mates, Fay Thomas and Howard Craghead, limiting the enemy to six hits, the Cleveland Indians took a second decisive vicotry over Louisville of the American Association here today, 7 to 1. Thomas allowed two hits and no runs, struck out two and walked none in four innings. Craighead allowed four hits, two walks and one run in the last five innings. Clyde Hatter, Louisville recruit, struck out six Indians, but allowed seven hits and three walks in four innings. The score:

		R.	H.	E.
Louisville (AA)	000 000 100	1	6	4
Cleveland (A)	000 430 00x	7	11	1

Bass, Hatter and Shea, Erickson; Thomas, Craighead and Sewel.

JONES AND DIEGEL LOSE IN EXHIBITION

Continued from Page 14.

to assist on more than one hole.

Of the other team it was Dutra, youngest of the Dutra brothers, who cut considerable of a swath in California winter money tournaments, who turned the trick which gave him and his business man golfing partner the match.

Dutra Has Card Of 70.

Dutra, a Long Beach, Calif., pro, toured the tough course in an adverse wind in 70, one under par, against 72 for Jones, 75 for Von Elm and 77 for Diegel.

Approximately 2,500 were in the gallery, netting $5,000 at the gate. Fifty golf balls signed by the quartet were auctioned off for approximately $300 more. The first of these sold for $100 and the second for $65, with Diegel wielding the auction hammer, but the rest sold for much less. From this sum must be taken the expenses, as yet undetermined. The remainder will go to charity, with Atlanta, Ga., San Diego, Tiajuana, Mexico, and Mexicali, Mexico, each getting one-fourth of the money.

THE CARDS.

Out—
Par .... 4 4 3 4 4 4 4 5 3—35
Dutra ..... 3 4 2 4 4 4 5 4 5—35
Von Elm ... 5 4 3 4 4 4 6 5 4—39
Jones ..... 4 4 3 4 3 4 5 4 4—35
Diegel .... 4 4 3 5 5 4 5 4 5—39

In—
Par .... 4 3 5 4 4 3 4 5 4—36—71
Dutra ..... 4 3 5 4 4 3 4 4 4—35—70
Von Elm ... 5 3 5 4 4 2 4 5 4—36—75
Team 1 up.
Jones ..... 5 3 5 4 4 3 4 4 5—37—72
Diegel .... 4 4 5 5 4 4 4 4 4—38—77

THE DAILY LEGAL RECORD

SATURDAY, MARCH 28, 1931.

COURT OF APPEALS.

No session. Adjourned from day to day.

DISTRICT SUPREME COURT.

Notice—Easter recess from close of business Thursday, April 2, to morning of Friday, April 10, 1931. Assignment of justices to preside during Easter recess: Friday, April 3, Chief Justice Wheat; Saturday, April 4, Justice Siddons; Monday, April 6, Justice Cox; Tuesday, April 7, Justice Gordon; Wednesday, April 8, Justice Proctor; Thursday, April 9, Justice Adkins; Friday, April 10, Justice Luhring; Saturday, April 11, Justice Stafford.

CIRCUIT COURT 1—Mr. Justice Wendell P. Stafford, presiding; Wm. W. Stickney, clerk.
No session. Adjourned from day to day.

CIRCUIT COURT 2—Mr. Justice Frederick L. Siddons, presiding; Richard J. Kirkland, clerk.
No session. Adjourned from day to day.

CIRCUIT COURT 3—Mr. Justice Jennings Bailey, presiding; J. Wesley Gardner, jr., clerk.
No session. Adjourned from day to day.

EQUITY COURT 1—Mr. Justice Frederick L. Siddons, presiding; Russel P. Belew, clerk.
No. 2495. Bankruptcy in re Sampson M. Kemp; adjudication and reference.
No. 2496. Bankruptcy in re A. W. Lawson; adjudication and reference.

EQUITY COURT 2—Mr. Justice Jesse C. Adkins presiding; Wms. F. Lemon, clerk.
No session. Adjourned from day to day.

DISTRICT COURT 1—Mr. Chief Justice Alfred A. Wheat, presiding; Harry B. Dertsbaugh, clerk.
No session. Adjourned from day to day.

DISTRICT COURT 2—Mr. Justice Joseph W. Cox, presiding; James F. Howell, clerk.

CRIMINAL COURT 1—Mr. Justice Peyton Gordon, presiding; M. Lee Ashford, clerk.
No. 50593. U. S. vs. Albert N. Wildman; false pretenses; arraigned; plea of guilty and reference.
No. 50596. U. S. vs. Albert N. Wildman; embezzlement; arraigned; plea of guilty and reference.
No. 50583. U. S. vs. Nathan Sondheimer; 826b District of Columbia code; sentenced to five months.
Nos. 49942 and 50138. U. S. vs. Nathan Sondheimer; housebreaking and larceny; probation continued.
Nos. 50566 and 50567. U. S. vs. Edward A. Jackson; grand larceny; each case, sentenced to eighteen months (to run concurrently).
No. 50573. U. S. vs. Charles Bolden; robbery; sentenced for one year and one day.
No. 50557. U. S. vs. Clarence Ware; national prohibition act; sentenced to one year and one day and $50 fine on second count.
No. 50620. U. S. vs. Clara E. Rogers; receiving stolen property; sentenced to one year and one day.
Nos. 50627 and 50628. U. S. vs. Howard Butts, &c.; housebreaking and larceny; sentenced to one year and one day and six months (to run concurrently).
No. 49639. U. S. vs. Maggie Brooks, &c.; grand larceny; sentenced to eighteen months.
No. 50586. U. S. vs. Algar C. Datcher; carnal knowledge; sentenced to six months.
No. 50588. U. S. vs. Peter J. Dunican; grand larceny; sentenced to one year and one day.
No. 50558. U. S. vs. Coleman Duckett; housebreaking and larceny; sentenced to five years on first count and to one year on second count, to run concurrently.
No. 50599. U. S. vs. John H. Hensley; forgery; sentenced to fifteen months.
No. 50566. U. S. vs. Herbert Montgomery King; national prohibition act; sentenced to nine months on first count and fine of $50 on second count.
No. 50057. U. S. vs. Walter O. Jones; robbery; sentenced to five years.
No. 50585. U. S. vs. Frank Miller; carnal knowledge; sentenced to six months.
No. 50516. U. S. vs. Christopher Wallace; robbery; sentenced to three years.
No. 47181. U. S. vs. Herman O. Hagner and Julia C. Hagner; violation section 215 penal code; motion for new trial and motion in arrest of judgment denied; sentenced to five years and $1,000 fine on each count, to run concurrently.
No. 49614. U. S. vs. Elizabeth Charteres and Frank E. Baker; violation of section 37, United States code; arraigned and plea not guilty.

CRIMINAL COURT 2—Mr. Justice Jesse C. Adkins presiding; J. Wesley Gardner, jr., clerk.
No session. Adjourned from day to day.

CRIMINAL COURT 3—Mr. Justice Oscar R. Luhring presiding; William S. Adkins, clerk.
No session. Adjourned from day to day.

EQUITY SUITS.

No. 52648. Mrs. Ida Lutsky vs. Lewis B. Moore et al.; cancel deed, accounting, &c. Attys., Joseph A. Kaufmann and James P. Donovan.
No. 52649. J. Henry Brown vs. James S. Fraser; cancel deed, &c. Atty., George B. Springston.
No. 52650. Nathan Stein vs. James S. Fraser; cancel deeds, &c. Atty., George B. Springston.
No. 52651. Pearl Cone vs. Wallace Leon Cone; maintenance. Attys., Robert Ash and P. C. King, jr.

BANKRUPTCY PETITION.

No. 2496. In re Alfred W. Lawson; voluntary. Atty., I. Meares.

LAWSUIT.

No. 79414. Clara W. Chapline vs. Independent Taxi Owners' Association, Inc., et al.; damages, $15,000. Attys., Lester Wood and Elmer T. Bell.

L. L. PERKINS

I WILL BOND YOU.

United States Fidelity & Guaranty Co.
Phone National 0913. Southern Bldg.

DO THEY GRAB—

If So, Your Brakes Need Attention

Norris & Young, Inc.

2018 14th St.

Easy in—Easy on—Easy out

BOWIE RACES

Deluxe Coaches

Will leave 11th and Mass. Ave., Annapolis and Harrington Hotels daily at

1:00 P. M.

DIRECT TO TRACK

$1.00 ROUND TRIP

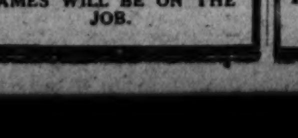

JAMES WILL BE ON THE JOB.

BOWIE RACES

PARLOR COACHES

Leave

1416 F Street N.W.

1:00 P. M.

Direct to Track

$1.25

ROUND TRIP

The Capital Traction Co.

National 1075

RISKO TESTS POWER OF POREDA

N. J. Puncher in Garden Debut Tonight; Other Matches.

NEW YORK, March 29 (A.P.).—Old Johnny Risko, Cleveland's rubbery spoiler of good heavyweight prospects, returns to New York this week to test the capabilities of the Jersey City youngster, Stanley Poreda.

Risko and Poreda are matched in the ten-round feature match in Madison Square Garden tomorrow night in a bout that may make or break the New Jersey boy.

Poreda, nursed along carefully, has been bowling over second-rate opponents right and left but he never has been called upon to meet so experienced a workman as Risko. Johnny never has been able to reach hte heights himself but he has stood in the way of plenty of other contenders. Risko, on the score of his great experience, probably will be a slight favorite in the betting.

This bout tops an otherwise uninteresting national fistic program.

Benny Bass Meets Young Firpo.

At Philadelphia tomorrow night, Benny Bass, junior lightweight champion, battles Young Firpo, of Penns Grove, N. J., in a nontitle match. At Boston on Tuesday, King Levinsky, of Chicago, meets the Irish heavyweight, Con O'Kelly, in a ten-rounder.

Then there's the return to the ring of "Oom Paul" Berlenbach, former light heavyweight champion, who is starting from the bottom once more. Paul meets Eddie Clark, New York Negro, in a four-rounder at the Broadway arena Tuesday night.

Bouts on the national schedule include:

MONDAY—At New York, Madison Square Garden, Stanley Poreda, Jersey City, vs. Johnny Risko, Cleveland, heavyweights; Joe Banovic, Binghamton, vs. Bob Olin, New York, light heavyweights, and Young Terry, Trenton, N. J., vs. Joey Lagrey, New York, welterweights, each ten rounds. At Philadelphia, Benny Bass, Philadelphia, vs. Young Firpo, Pennsgrove, N. J., lightweights (non title), and Ralph Lenny, New Jersey, vs. Pat Igoe, Philadelphia, lightweights, each ten rounds. At Denver, George Manley, Denver, vs. K. O. Christner, Akron, Ohio, heavyweights, ten rounds. At Cleveland, Joey Ross, New York, vs. Mickey Cohen, Cleveland, ten rounds. At Louisville, Jack Krecker, Champaign, Ill., vs. Walter Pickard, Indianapolis, heavyweights, ten rounds, and Norman Brown, Indianapolis, vs. Young Jack Dillon, Louisville, middleweights, eight rounds.

TUESDAY—At Boston, King Levinsky, Chicago, vs. Con O'Kelly, Ireland, heavyweights, ten rounds; at New York, Broadway Arena, Paul Berlenbach, New York, vs. Eddie Clarke, New York, light-heavyweights, four rounds. At Los Angeles, Billy Townsend, Vancouver, vs. Joe Glick, New York, lightweights, ten rounds, and Steve Hamas, Passaic, N. J., vs. Man Mountain Ereckson, Sweden, heavyweights, eight rounds. At Indianapolis, Charles Arthur, New York, vs. Del Fontaine, Winnipeg, middleweights, ten rounds. At West Palm Beach, Fla., Young Bob Godwin, Daytona Beach, vs. Tony Cancela, Tampa, light heavyweights, ten rounds.

WEDNESDAY—At Cleveland, Lope Tenorio, Philippines, vs. Billy Wallace, Cleveland, lightweights, ten rounds. At Dayton, Ohio—Freddie Miller, Cincinnati, vs. Manuel Castro, ten rounds.

NOLAN MOTOR CO.

Sales Ford Service

NEVER CLOSED

1111 Eighteenth St. N.W.

Decatur 0216

prizes for every-body

$10,000.00

NET STOCK LOSSES AVERAGE 8 POINTS

Week's Bearish Activities Erase Most of Gains Made in February.

New York, March 28 (A.P.).—Bulls fought a losing battle in the stock market this week.

Their lines finally yielded under the cumulative effect of shrinking dividends, discouraging earnings reports and estimates, and constant bear hammering.

The list held up fairly well on Wednesday and Thursday, when it was subjected to such developments as dividend reductions by Anaconda, Westinghouse Electric, and Baltimore & Ohio, but finally gave way decisively on Friday, and in Saturday's short session, experienced one of the sharpest breaks of the year.

Loss Averages 8 2-5 Points.

The week's net loss in stocks, as measured by the price index of 90 representative shares, was 8 2-5 points, the largest for any week since December. About two-thirds of the extreme rise of February has now been lost. Trading was in small volume all the week until late Friday.

The bond market was rather unsatisfactory. Money stiffened a little, as Government deposits were withdrawn from banks to meet veteran loan demands and for other purposes. The call loan rate touched 2 per cent on Thursday, but was back to 1½ on Friday.

The investment market was primarily influenced by unfavorable railway earnings statements for February, however, which brought considerable selling into the second-grade carrier liens. Foreign issues were unsettled by the announcement of the Peruvian default.

The announcement that the Farm Board would discontinue its open-market efforts to stabilize wheat was received with welcome in most financial quarters, where uneasiness has been felt over the Government's mounting losses on its grain holdings. Income tax payments have fallen below expectation, and a large Treasury deficit looms. Heavy Government borrowing in the investment market is expected in the next few months. An offering of $100,000,000 in bills is being made next week.

English Banker on Visit.

The visit to New York of Montagu Norman, governor of the Bank of England, is watched with keen interest in financial quarters, but these visits back and forth of the heads of central banks have become an established practice, and discussions are regularly kept secret. An important concern of European bankers at the moment seems to be over when Wall street expects to resume its role as the leading world capital market.

It is felt that our holdings of about half the world's monetary gold supply places a responsibility upon us which can not be dodged if world economics are to function properly.

Particularly unsettling to the stock market appears to have been the check in the expansion of steel mill activity for the first time since the first of the year. How important this may be can not be estimated as yet. The opinion is still firmly held in most quarters that the business cycle has touched bottom and is turning upward, but it is recognized that there are likely to be minor setbacks along the way.

Wall Street Briefs

New York, March 29 (A.P.).—In sharp contrast to last week's total of $54,900,147 in new municipal bond awards, the total scheduled to be awarded this week is only $8,581,418, representing the needs of 53 communities, the Daily Bond Buyer reports. The weekly average for the year to date is $38,526,522. The only two items of major size listed are $1,000,000 St. Paul, Minn., 4½ per cent general improvement bonds to be sold Wednesday, and $1,000,000 State of Idaho tax anticipation notes on the same day.

The Westinghouse Electric & Manufacturing Co. has been awarded a contract for all the electrical equipment for the Navy dirigible ZRS-4, now under construction by the Goodyear Zeppelin Corporation in Akron, Ohio. This equipment includes generators, an emergency motor-generator set and control, a switchboard for the control of the power circuits, radio equipment, including radio compass and facsimile transmitter; electric motors for driving fuel pumps and electric motors for driving the mechanism for lowering and raising the antenna. Westinghouse also has received an order from the Boston Elevated Railway for a $35,000 kilowatt turbine generator.

Offering is scheduled tomorrow of $8,145,000 City of Chicago 4 per cent gold bonds, due serially 1932 to 1947, inclusive, at prices to yield 4.10 to 4.30 per cent; $1,750,000 of the Toronto, Hamilton & Buffalo Railway Co. consolidated mortgage 4½ per cent bonds, Series A, maturing August 1, 1966, at 99 and interest to yield about 4.55 per cent; $1,650,000 First Mortgage Marine Equipment 6 per cent sinking fund bonds of the Sensibar Transportation Co. of Chicago, maturing March 15, 1943, at 99 and accrued interest; $1,000,000 Minneapolis Gas Light Co. first mortgage 4½ per cent gold bonds, due 1950, at 93¾ and interest to yield over 5 per cent.

SPECIALTIES CHEER HEAVY CURB MART

Profit Taking Is Active and Liquidation Appears to Depress Prices.

New York, March 29 (A.P.).—Developments discouraging to the cause of higher prices weighed down the curb market last week, despite the strength displayed by a number of specialties in the earlier sessions.

Prices reacted to their lows for the current swing during the last three trading days and shares that had been most prominent in the advance showed the largest losses. Profit taking was active; there also appeared to be some liquidation by holders who did not like the dividend reductions announced by a number of prominent industrial and railroad companies.

Aluminum of America and Parker Rust Proof, two of the highest fliers in the interval of the specialties' prosperity, broke sharply. Cord Corporation, whose asset value had been boosted substantially by the strength of Auburn Auto, made a new high and then backed up slowly. Cord was recently supposed to hold about 90,000 shares of Auburn, but whether it disposed of part of its interest at the higher levels attained by that fast mover was not divulged.

Utilities withstood pressure until the Friday market when they were actively sold, repeating well below their recent highs. The thoroughly deflated oils were listless, although still unable to offer much resistance to such offerings as apepared. Metal stocks softened with the uncertainty over prices, although Noranda was well supported most of the week.

Investment trusts were irregular. Goldman Sachs Trading touched a new high but lost its rise. United Founders was soft.

Net Income Off 90 Per Cent.

Boston, March 28 (A.P.).—The Gorham Manufacturing Co., of Providence, silversmiths and goldsmiths, today reported for the fiscal year ended January 31, net income after Federal taxes and other charges of $112,731. This compares with net income of $1,182,235 the previous year.

Bethlehem Steel's Assets Decrease, Report Reveals

New York, March 29 (A.P.).—The pamphlet report of the Bethlehem Steel Corporation, issued today, showed a decrease of $68,802,151 in current assets at the end of 1930, as compared with the close of 1929, due to decreases in cash, marketable securities and receivables.

Total current assets as of December 31 last were $159,369,624, against $228,171,775, as of December 31, 1929. Cash at the end of 1930 was $22,935,689, compared with $29,325,704 at the end of 1929. Inventories as of December 31 last showed an increase to $74,878,966 from $69,147,204, as of December 31, 1929. Total assets were $719,760,397, compared with $801,631,362.

Net income for the year, as previously reported, was $23,843,406, equal to $5.26 a share on the common stock, compared with $42,242,980, or $11.01 a common share, in 1929. The report pointed out that net income available for dividends last year was the largest earned by the corporation for any year since the war, with the exception of 1929.

Operations during the year averaged 61.7 per cent of capacity, against 91.8 per cent in 1929. The average number of employes last year was 60,993, and total wages were $108,301,185, compared with an average of 64,316 employes and total wages of $124,958,674 for 1929.

The report pointed out that the funded debt December 30 was $117,528,600, compared with $237,142,264 at the end of 1924, a reduction of $119,613,664.

Concerning the Youngstown Sheet & Tube Co., the letter said:

"Under date of March 12, 1930, an agreement was entered into covering the acquisition by your corporation, directly or through subsidiaries, of all the properties and assets of the Youngstown Sheet & Tube Co. in consideration of the assumption of all liabilities and obligations of Youngstown.

"This included $72,000,000 principal amount of its first mortgage sinking fund 5 per cent gold bonds, series A, together with $15,000,000 in cash to be paid to the holders of the preferred shares of Youngstown and one and one-third shares of the common stock of your corporation for each share of Youngstown, of which there were approximately 1,200,000 outstanding.

"The validity of this agreement was attacked by a group of minority stockholders of Youngstown and its consummation was enjoined by the Court of Common Pleas of Mahoning County, Ohio. This decision has been appealed."

LEADERS OF INDUSTRY SHARES

ASK YOUR INVESTMENT BANKER

What We Can Do for You?

TEN years ago an investor purchased a $1,000 6% Thrift Trust Note issued by the International Bank and allowed the principal and interest to accumulate. Today—when the dollar will purchase 20% more than a few years ago—he can cash his note for a total of $1,806. In another ten years his $1,000 will be $3,261. How about your investments of ten years ago?

If you would build up an income for the future, keep your savings invested, but do not speculate. International Bank Collateral Trust Notes are issued in any amount—payable at any date designated by the purchaser, and are absolutely safe. They can be cashed at any time. Let us give you further details.

INTERNATIONAL BANK

Investments, Bonds, Insurance

726 Jackson Place

EQUITABLE

Co-Operative Building Association

Organized 1879

51ST YEAR COMPLETED

MONEY TO LOAN

on Real Estate or to Take Up First Mortgages

If you desire to purchase a home, to refinance present indebtedness or to improve your property your application to the Equitable will receive prompt attention. Loans repayable monthly.

No brokerage . . . No commission

Subscription for the 100th Issue of Stock Being Received

EQUITABLE BUILDING

915 F Street N.W.

JOHN JOY EDSON, President.
WALTER S. PRATT, Jr., Secretary

In respect to the memory of

Mr. Holcombe G. Johnson

Senior Partner of Our Firm

Our offices will remain closed all day on Monday, March 30th

JOHNSON & ADAMS

To Holders of Bonds Issued By:

CONTINENTAL MORTGAGE COMPANY
UNIVERSAL MORTGAGE COMPANY
FEDERAL MORTGAGE COMPANY
of Asheville, N. C.

(all series)

The Bondholders' Committee has prepared a letter containing information important to Bondholders. All holders of above bonds (all series) who send their names and addresses to the Committee will receive a copy of this letter.

M. E. O'Connor
Secretary to the Committee
Maryland Life Bldg., Baltimore, Md.
Telephone: Plaza 4234

Associated Electric Company

4½% Gold Bonds due 1953

Attractive Features

Market and Yield

Well seasoned, active on the New York Curb, selling around 92 to return about 4.90 currently or approximately 5.10 to maturity.

Earnings.

Net over 2.42 times all interest charges before depreciation and 2.10 times after depreciation.

Revenues

75% of gross revenues derived from electric and gas operations.

Growth

Gross earnings, 1920-1930, increased 84.9%....from $15,447,932 to $28,576,978;
Net earnings before depreciation increased 159%.from $ 4,698,087 to $12,170,340;
Ratio of net to gross increased..............from 30.4% to 42.5%.

Territory

Well established, diversified industrial, agricultural and residential areas in Pennsylvania, Kentucky, Tennessee, Ohio, Indiana and other states, as well as the Philippine Islands. Cities included are Johnstown and Erie, Penn.; Bowling Green, Ky.; Portsmouth and Ashtabula, Ohio; Richmond and Terre Haute, Ind.; Bloomington, Ill., and Manila, P. I.

Protective Clauses.

Underlying debt and preferred stocks may not exceed 50% of principal amount of bonds issued under this indenture. Additional bonds may be issued only (a) to refund the same principal amount of bonds issued under this indenture or prior liens, including subsidiaries' preferred stocks and (b) for not to exceed 75% of the cost or fair value of additions and acquired property.

The protective provisions and restrictions place these Bonds in a position substantially similar to that of the better first and refunding mortgage bonds of operating properties.

Equity.

The equity for the $75,000,000 bonds of this Company, which are outstanding, is represented by 650,000 shares of capital stock (without par value) having a stated value of $65,000,000 and by surplus of over $15,500,000.

Financial Policy.

To eliminate all prior debt and underlying charges except a moderate amount of highest savings bank quality, leaving Bonds a first claim upon many of the properties and nearly so upon others. Priorities are now only 21.2%, of total debt and equity combined.

Management.

The management and supervision of the various operating companies are under the direction of the experienced public utility executives who have been responsible for the successful development of the properties to their present high standards.

Tax Refund.

Federal 2% income tax; Pennsylvania 4 mills; Massachusetts 6% on income.

Legal in the opinion of counsel for Life Insurance companies in New York State.

Circular with full details on request

Price at Market

GENERAL UTILITY SECURITIES

Incorporated

61 Broadway, New York — Telephone BOwling Green 9-3957

INSURANCE STATEMENTS — INSURANCE STATEMENTS — INSURANCE STATEMENTS

Federal Hardware and Implement Mutuals

STATEMENT OF THE CONDITION OF THE

Hardware Dealers Mutual Fire Insurance Co., of Stevens Point, Wis.,

On the 31st day of December, 1930, as required under section 647 of the code of law for the District of Columbia.

INCOME.	
Net premiums	$3,914,523.48
Total interest and rents	167,579.63
Other income	23,778.35
Total income	$4,105,881.46
DISBURSEMENTS.	
Net amount paid policyholders for losses	$1,466,336.56
Dividends to policyholders	1,672,220.47
All other disbursements	925,662.99
Total disbursements	$4,064,220.02
ASSETS.	
Mortgage loans on real estate	$527,645.00
Bonds and stocks	2,900,000.00
Cash in company's office and branch office	550.00
Deposits in banks	283,500.72
Agents' balances	522,412.93
Interest and rents due or accrued	44,750.65
All other assets	111,911.77
Gross assets	$4,390,771.07
Deduct assets not admitted	21,351.25
Total admitted assets	$4,369,419.82
LIABILITIES.	
Net unpaid claims	$253,587.17
Total unearned premiums	2,613,994.05
Other liabilities	100,042.19
Surplus over all liabilities	1,401,796.41
Total	$4,369,419.82

NET PREMIUMS WRITTEN DURING THE YEAR.

	Total	District of Columbia
Fire	$3,540,569.15	$2,558.74
Motor vehicles	232,792.18	13.54
Earthquake	9,396.83	....
Tornado, windstorm and cyclone	129,468.30	7.33
Sprinkler leakage	2,224.20	14.00
Riot, civil commotion and explosion	31.00	....
All other aircraft	21.82	....
	$3,914,523.48	$2,578.95

CARL N. JACOBS, Vice President.
L. A. MINGENBACH, Secretary.
Subscribed and sworn to before me this 17th day of February, 1931.
(Seal.) NELLIE LEAHY, Notary Public.
My commission expires January 14, 1934.

STATEMENT OF THE CONDITION OF THE

Minnesota Implement Mutual Fire Insurance Co., of Owatonna, Minn.,

On the 31st day of December, 1930, as required under section 647 of the code of law for the District of Columbia.

INCOME.	
Net premiums	$3,948,137.50
Total interest and rents	153,929.20
Other income	13,045.04
Total income	$4,115,111.74
DISBURSEMENTS.	
Net amount paid policyholders for losses	$1,431,726.94
Dividends to policyholders	1,550,910.26
All other disbursements	941,198.96
Total disbursements	$3,923,836.16
ASSETS.	
Real estate	$441,722.29
Mortgage loans on real estate	110,172.90
Bonds and stocks	2,518,255.00
Cash in company's office	75.00
Deposits in banks	253,531.61
Agents' balances	752,452.57
Interest and rents due and accrued	42,002.79
All other assets	2,799.24
Gross assets	$4,121,011.40
Deduct assets not admitted	53,942.27
Total admitted assets	$4,067,069.13
LIABILITIES.	
Net unpaid claims	$308,629.01
Total unearned premiums	2,492,506.39
Other liabilities	155,073.44
Total liabilities except surplus	$2,956,208.84
Surplus over all liabilities	1,110,860.29
Total	$4,067,069.13

NET PREMIUMS WRITTEN DURING THE YEAR.

	Total	District of Columbia
Fire	$3,420,541.68	$3,677.72
Motor vehicles	391,108.53	36.06
Earthquake	7,920.11	
Tornado, windstorm and cyclone	126,144.10	54.75
Sprinkler leakage	2,369.07	19.60
Riot, civil commotion and explosion	38.19	....
All other aircraft	15.82	....
	$3,948,137.50	$3,788.13

C. E. TWITCHELL, Vice President.
JOHN A. BUXTON, Secretary.
Subscribed and sworn to before me this 31st day of January, 1931.
(Seal.) J. M. NECHANICKY, Notary Public, Steel County, Minn.
My commission expires November 17, 1935.

STATEMENT OF THE CONDITION OF THE

Retail Hardware Mutual Fire Insurance Co., of 2344 Nicollett Ave., Minneapolis, Minn.,

On the 31st day of December, 1930, as required under section 647 of the code of law for the District of Columbia.

INCOME.	
Net premiums	$3,944,164.97
Total interest and rents	238,273.31
Other income	17,084.79
Total income	$4,199,523.07
DISBURSEMENTS.	
Net amount paid policyholders for losses	$1,474,350.34
Dividends to policyholders	1,561,065.81
All other disbursements	966,816.41
Total disbursements	$4,002,232.56
ASSETS.	
Real estate	$299,042.88
Bonds	4,036,252.97
Cash in company's office	25.00
Deposits in banks	185,470.53
Agents' balances	624,106.60
Interest and rents due or accrued	76,130.58
All other assets	8,748.47
Gross assets	$5,229,777.03
Deduct assets not admitted	21,971.04
Total admitted assets	$5,207,805.99
LIABILITIES.	
Net unpaid claims	$301,847.92
Total unearned premiums	2,544,196.68
Other liabilities	142,777.51
Guaranty fund	$500,000.00
Surplus over all liabilities	1,719,181.88
Total	$5,207,805.99

NET PREMIUMS WRITTEN DURING THE YEAR.

	Total	District of Columbia
Fire	$3,487,474.82	$2,659.42
Motor vehicles	317,650.26	36.04
Earthquake	6,787.45	....
Tornado, windstorm and cyclone	130,482.03	....
Sprinkler leakage	1,753.22	14.00
Riot, civil commotion and explosion	36.37	
All other	10.82	....
	$3,944,164.97	$2,709.46

CHAS. F. LADNER, President.
H. H. HIRTH, Secretary.
Subscribed and sworn to before me this 13th day of February, 1931.
(Seal.) J. E. HANSON, Notary Public, Hennepin County, Minn.
My commission expires November 9, 1934.

The Mutual Insurance Agency

ALBERT R. PETERS, *President* — CHAS. M. BOTELER, *Secretary* — E. I. OAKES, *Treasurer*

1301 H Street N. W.

Call "THE MUTUAL"—National 6690

FOR COMPLETE INSURANCE SERVICE

15% to 25% Dividend Saving—Claim Service From Coast to Coast

Automobile—Workmen's Compensation—Plate Glass—Liability—Burglary

STATEMENT OF THE CONDITION OF THE

Lumbermens Mutual Casualty Company, of Chicago, Ill.,

On the 31st day of December, 1930, as required under section 647 of the Code of Law for the District of Columbia.

INCOME.	
Net premiums	$13,650,070.76
Total interest and rents	416,334.19
Other income	1,532,111.87
Total income	$15,598,516.82
DISBURSEMENTS.	
Net amount paid policyholders for losses	$5,568,275.02
All other disbursements	6,753,815.62
Total disbursements	$12,322,090.64
ASSETS.	
Mortgage loans on real estate	$2,213,950.00
Collateral loans	200,000.00
Bonds and stocks	6,983,082.51
Deposits in banks	2,419,877.62
Premiums in course of collection	2,050,338.62
Interest and rents due or accrued	107,701.63
All other assets	1,061,363.90
Gross assets	$15,036,314.28
Deduct assets not admitted	34,857.62
Total admitted assets	$15,001,456.66
LIABILITIES.	
Total unpaid claim	$5,544,102.00
Total unearned premiums	3,958,360.99
Other liabilities	3,397,961.24
Surplus over all liabilities	2,101,032.43
Total	$15,001,456.66

NET PREMIUMS WRITTEN DURING THE YEAR.

	Total.	District of Columbia.
Accident	$173,289.43	$158.45
Auto liability	6,205,668.65	71,928.28
Liability other than auto	397,399.09	4,465.23
Workmen's compensation	3,967,067.04	46,896.14
Fidelity	26,929.58	692.32
Plate glass	87,952.88	87.12
Burglary and theft	74,541.74	3,473.52
Auto property damage	2,329,286.91	36,360.29
Auto collision	360,957.67	2,029.15
Property damage and collision other than auto	30,977.77	39.10
Totals	$13,650,070.76	$166,129.60

JAS. C. WILSON, Vice President.
EDWIN E. HOOPER, Secretary.
Subscribed and sworn to before me this 26th day of February, 1931.
(Seal.) LUCY NEWELL, Notary Public.
My commission expires December 19, 1934.

STATEMENT OF THE CONDITION OF THE

American Motorists Insurance Company, of Chicago, Ill.,

On the 31st day of December, 1930, as required under Section 647 of the Code of Law for the District of Columbia.

INCOME.	
Net premiums	$3,083,002.62
Total interest and rents	79,640.24
Other income	6,494.38
Total income	$3,169,137.24
DISBURSEMENTS.	
Net amount paid policyholders for losses	$1,370,223.95
All other disbursements	1,159,108.33
Total disbursements	$2,529,332.28
ASSETS.	
Mortgage loans on real estate	$368,500.00
Bonds and stocks	1,849,064.20
Deposits in banks	754,048.89
Premiums in course of collection	268,830.80
Interest and rents due or accrued	26,859.15
All other assets	168,978.31
Gross assets	$3,436,281.44
Deduct assets not admitted	22,267.67
Total admitted assets	$3,414,013.77
LIABILITIES.	
Total unpaid claims	$1,300,889.00
Total unearned premiums	699,803.93
Other liabilities	403,033.65
Capital paid up	$500,000.00
Surplus over all liabilities	510,187.19
Total	$3,414,013.77

NET PREMIUS WRITTEN DURING THE YEAR.

	Total	District of Columbia.
Accident	$36,530.15	....
Auto liability	1,158,236.70	324.95
Liability other than auto	102,875.38	16.95
Workmen's compensation	1,332,697.48	513.14
Plate glass	1,981.10	....
Auto property damage	406,777.45	201.16
Auto collision	34,478.06	45.60
Property damage and collision other than auto	9,426.24	.19
Totals	$3,083,002.62	$1,101.70

JAS. C. WILSON, Vice President.
EDWIN E. HOOPER, Secretary.
Subscribed and sworn to before me this 25th day of February, 1931.
(Seal.) LUCY NEWELL, Notary Public.
My commission expires December 19, 1934.

STATEMENT OF THE CONDITION OF THE

Shelby Mutual Plate Glass and Casualty Co., of Shelby, Ohio,

On the 31st day of December, 1930, as required under Section 647 of the Code of Law for the District of Columbia.

INCOME.	
Net premiums	$461,859.14
Total interest and rents	30,662.67
Other income	5,721.22
Total income	$498,243.03
DISBURSEMENTS.	
Net amount paid policyholders for losses	$257,252.08
All other disbursements	219,482.89
Total disbursements	$476,734.97
ASSETS.	
Real estate	$112,539.98
Mortgage loans on real estate	93,435.00
Bonds and stock	386,700.00
Cash in company's office	252.65
Deposits in banks	60,877.73
Premiums in course of collection	120,812.36
Interest and rents due or accrued	6,261.27
All other assets	8,370.58
Gross assets	$779,249.56
Deduct assets not admitted	31,178.23
Total admitted assets	$748,071.35
LIABILITIES.	
Total unpaid claims	$24,013.51
Total unearned premiums	234,219.19
Other liabilities	74,742.16
Capital paid up	332,974.88
Surplus over all liabilities	415,096.49
Total	$748,071.35

NET PREMIUMS WRITTEN DURING THE YEAR.

	Total.	District of Columbia.
Auto liability	$2,988.38	
Plate glass	457,355.16	6,481.29
Auto property damage	1,515.80	
Totals	$461,859.14	$6,481.29

L. A. DENNIS, President.
J. J. CRUM, Secretary.
Subscribed and sworn to before me this 5th day of February, 1931.
(Seal.) GEORGE WILLIAMS, Notary Public.
My commission expires July 7, 1933.

INSURANCE STATEMENTS

STATEMENT OF THE CONDITION OF THE

Liberty Life Insurance Co., of Baltimore, Md.,

On the 31st day of December, 1930, as required under the District of Columbia Code, amended June 30, 1902, and August 16, 1911.

Capital stock	$25,000.00
Capital stock, paid up, in cash	25,000.00
ASSETS.	
Cash in office	$2,370.44
Cash in bank	41.26
Real estate mortgages (first lien), ground rents	10,000.00
Premiums uncollected and in hands of agents	586.72
Interest due and accrued	282.36
All other assets (deposits in bank on interest)	15,000.00
Total assets	$28,280.78
LIABILITIES.	
Reserve as required by law	$13,013.62
Capital stock, $25,000 (not charged as liability under special act Maryland Legislature)	....
All other liabilities (unassigned funds, surplus)	14,626.92
Gross premiums paid in advance	640.24
Total liabilities	$28,280.78
Amount of risk assumed during the year 1930	$1,451,329.00
Losses sustained during the year 1930	22,189.13
Money received during the year 1930	48,073.96
Expended during the year 1930	52,438.45

BERNARD LEO TALLEY, Jr., President.
B. E. ALBERT, Secretary.
Subscribed and sworn to before me this 2d day of March, 1931.
(Seal.) MAY C. THOMPSON, Notary Public.

STATEMENT OF THE CONDITION OF THE

Bankers National Life Insurance Co., of Jersey City, N. J.,

On the 31st day of December, 1930, as required under the District of Columbia Code, amended June 30, 1902, and August 16, 1911.

Capital stock	$450,000.00
Capital stock, paid up, in cash	420,000.00
ASSETS.	
Cash in office	$25,708.16
Cash in bank	57,658.71
Real estate	48,325.35
Real estate mortgages (first lien)	809,469.47
Stocks and bonds (market value)	951,546.64
Bills receivable	16,748.14
Premiums uncollected and in hands of agents	387,439.00
Interest due and accrued	33,963.95
All other assets	398,758.78
Total assets	$2,529,718.20
LIABILITIES.	
Net unpaid claims	$83,996.78
Reserve as required by law	1,752,569.00
Salaries, rents, expenses, taxes, &c.	28,576.51
Cash dividends remaining unpaid	32,976.35
Capital stock	420,000.00
All other liabilities	211,599.56
Total liabilities	$2,529,718.20

Character of business transacted during the year 1930: Life insurance.

Amount of risk assumed during the year 1930	$36 274,175.00
Losses sustained during the year 1930	377,519.82
Money received during the year 1930	1,620,082.06
Expended during the year 1930	1,292,021.34

R. R. LOUNSBURY, President.
W. B. CHAMBERS, Secretary.
Subscribed and sworn to before me this —— day of ——, 1931.
(Seal.) E. A. ROLF, Notary Public.
My commission expires December 18, 1933.

BANKRUPTCY NOTICES

PRINCE & WHITELY

UNITED STATES DISTRICT COURT, SOUTHERN DISTRICT OF NEW YORK. In the Matter of JAMES M. HOYT, OTTO ANTONSEN, FELIX T. HUGHES, JAMES H. STARK, C. LISLE FORMAN, LAURENCE S. CRITCHELL, OSCAR B. VAN SANT, MORRISON B. ORR and GERALD W. HOYT, individually and as copartners doing business under the firm name and style of PRINCE & WHITELY, Alleged Bankrupts. In Bankruptcy No. 49726. ORDER TO SHOW CAUSE.

On reading and filing the petition of Irving Trust Company, Receiver, verified the 20th day of March, 1931, and on motion of Cravath, de Gersdorff, Swaine & Wood, attorneys for the Receiver, it is

ORDERED that all creditors of the above named alleged bankrupts and all other persons, firms or corporations claiming specific moneys, stocks, bonds, securities, or other property, or any interest therein or in the proceeds thereof, now or hereafter in the possession, custody or control of the Receiver herein or to which said Receiver or any Trustee in Bankruptcy herein or any corporation succeeding to the custody or control of the Receiver or Trustee herein may be entitled, show cause at a Stated Term of the United States District Court for the Southern District of New York, to be held in Room 235 of the Old Post Office Building, Park Row and Broadway, in the Borough of Manhattan, City of New York, on the 8th day of April, 1931, at 10:30 o'clock in the forenoon of that day, or as soon thereafter as counsel may be heard, why an order should not be entered herein:

(a) Directing all said creditors, persons, firms and corporations to file their said claims in the form of petitions duly sworn to, against said moneys, stocks, bonds, securities, or other property, or the proceeds thereof, with the Clerk of said Court in the Borough of Manhattan, City of New York, and to serve a copy thereof upon Cravath, de Gersdorff, Swaine & Wood, attorneys for the Receiver, 15 Broad Street, New York City, on or before the 27th day of April, 1931;

(b) Directing that all said creditors, persons, firms or corporations who shall fail to file such claims in the form aforesaid, on or before said 27th day of April, 1931, be forever barred and foreclosed from making or asserting any claim, title, or ownership in or to any of said moneys, stocks, bonds, securities, or other property, or in any part thereof, or in any proceeds thereof;

(c) Directing that all creditors or claimants who have heretofore filed reclamation petitions or affidavits with the Clerk of this Court or with the Special Master herein be deemed to have filed claims pursuant to such order and that they and each of them be enjoined from prosecuting such individual reclamation proceedings except in the proceedings before the Special Master hereinafter mentioned;

(d) Directing that all reclamation petitions or affidavits filed pursuant to any order heretofore or hereafter made by a Judge of any District Court of the United States in any proceedings which are now or may hereafter become ancillary to this proceeding shall be deemed filed herein, provided a copy of such petition or affidavit be filed with the Clerk of this Court and a copy be served on Cravath, de Gersdorff, Swaine & Wood, attorneys for the Receiver herein, 15 Broad Street, New York City, on or before the 27th day of April, 1931;

(e) Directing that the determination of all claims so made be referred to a Special Master for hearing and testimony;

(f) Directing that any reclamation claims filed pursuant to such order shall in the event that such claims are not sustained as reclamation claims be deemed to be filed as proofs of debt of general creditors subject to the objection of any party having a right to object to such claims as general creditors' claims upon the merits and further subject to the rights of such creditors or other persons, firms, or corporations to file proofs of debt in respect of the balance, if any, of their respective claims not included in such reclamation claims; and

(g) Granting such other and further relief in the premises as to the Court may seem just and proper.

Sufficient cause appearing therefor, it is FURTHER ORDERED, that, pending the hearing upon and determination of this order to show cause, all creditors, claimants and other persons be, and they hereby are, enjoined from prosecuting any reclamation proceedings herein; and it is

FURTHER ORDERED that due and timely service of this order to show cause be made by mailing a copy thereof (without said petition of the Receiver) to all creditors and customers of the above-named alleged bankrupts whose names and addresses appear on the books or records of the alleged bankrupts in the possession of the Receiver herein, or who are otherwise known to the Receiver herein, at their addresses appearing on said books or as otherwise known to the Receiver, on or before the 3rd day of April, 1931, and by publishing this order in the Daily News Record in New York City, in the New York Times in New York City, and in one daily newspaper having a general circulation in each of the cities of Boston, Massachusetts, Philadelphia and Reading, Pennsylvania, Washington, District of Columbia, Cleveland and Akron, Ohio, Detroit, Michigan, Indianapolis, Indiana, and Chicago, Illinois, not later than the 3rd day of April, 1931.

FRANK J. COLEMAN, U. S. D. J.

CRAVATH, DE GERSDORFF, SWAINE & WOOD, 15 Broad Street, New York, N. Y. *Attorneys for Irving Trust Company, Receiver.*

PROPOSALS

SMITHSONIAN INSTITUTION, OFFICE of the Director, National Zoological Park, Washington, D. C., March 25, 1931.—Sealed proposals will be received at this office until 4 O'CLOCK P. M. ON THE 10TH DAY OF APRIL, 1931, and then opened, for furnishing and installation of cold storage room equipment in a room in the reptile house at the National Zoological Park in accordance with plans and specifications, copies of which may be had at this office. 28,30,31

SEALED PROPOSALS WILL BE RECEIVED by the Purchase Section, Bureau of Standards, Washington, D. C., until 2 p. m., April 10, 1931, and then publicly opened, for sluice gates and wall castings for the National Hydraulic Laboratory. Specifications can be obtained from H. N. Eaton, 4 West Bldg., Bureau of Standards. 30,31

SEALED PROPOSALS WILL BE RECEIVED by the Purchase Section, Bureau of Standards, Washington, D. C., until 2 p. m., April 7, 1931, and then publicly opened, for the construction of a Hydraulic Laboratory Building on the grounds of the Bureau. Plans and specifications not exceeding three sets can be obtained from the office of H. N. Eaton, Room 4, West Bldg., by any satisfactory general contractor. Certified check payable to the Treasurer of the United States in the amount of twenty-five dollars ($25) per set is required as a deposit to insure the return of plans and specifications in good condition. 30,31

Auction Sales

MONDAY MARCH 30
THOS. J. OWEN & SON, Auctioneers, 1431 Eye Street Northwest.

TRUSTEES' SALE OF VALUABLE TWO-STORY BRICK CORNER RESIDENCE, WITH BUILT-IN GARAGE, BEING PREMISES NO. 1425 ORREN STREET NORTHEAST.

By virtue of a certain deed of trust duly recorded, in liber No. 5672, folio 131 et seq., of the land records of the District of Columbia and at the request of the party secured thereby, the undersigned trustees will sell, at public auction within the office of Thos. J. Owen & Son, 1431 Eye street northwest, on MONDAY, THE THIRTIETH DAY OF MARCH, A. D. 1931, AT ONE O'CLOCK P. M., the following-described land and premises, situate in the District of Columbia, and designated as and being lot 100 in Gruver's subdivision of Square 4061, as per plat recorded in the Office of the surveyor for the District of Columbia in liber 72, folio 8. Subject to covenants of record.

TERMS: Sold subject to a prior deed of trust for $5,000.00, further particulars of which will be announced at time of sale; the purchase price above said trust to be paid in cash. A deposit of $300.00 required. Conveyancing, recording, &c., at purchaser's cost. Terms to be complied with within 30 days, otherwise deposit forfeited and the property may be advertised and resold at the discretoin of the trustees.

B. H. GRUVER,
D. C. GRUVER, Trustees.
P—ma20,23,25,27,30

MONDAY, MARCH 30—
THOS. J. OWEN & SON, Auctioneers, 1431 Eye Street Northwest.

TRUSTEES' SALE OF VALUABLE 6-ROOM AND BATH HOUSE AT 817 TEWKESBURY PLACE N.W., WASHINGTON, D. C.

By virtue of a certain deed of trust duly recorded in Liber No. 6422, folio 456 et seq., of the land records of the District of Columbia, and at the request of the party secured thereby, the undersigned trustees will sell at public auction at the office of the auctioneer, 1431 Eye street northwest, on MONDAY, THE THIRTIETH DAY OF MARCH, A. D. 1931, at ONE O'CLOCK P. M., the following-described land and premises situate in the District of Columbia, and designated as and being lot fourteen (14) in the subdivision of lots made by Harry Wardman, Thomas P. Bones and H. La Fay Corwin, in square twenty-nine hundred and seventy-six (2976), as per plat recorded in the office of the Surveyor for the District of Columbia in Liber 89, at folio 20.

TERMS: Sold subject to a prior deed of trust for $4,500, further particulars of which will be announced at time of sale, the purchase price above said trust to be paid in cash. A deposit of $500 required. Conveyancing, recording, &c., at purchaser's cost. Terms to be complied with within 30 days, otherwise deposit forfeited and the property may be advertised and resold at the discretion of the trustees.

HENRY J. ROBB,
HOWARD A. BURNS, Trustees.
P-Mar.19,21,24,26,28,30

FRIDAY, APRIL 3—
THOS. J. OWEN & SON, Auctioneers, 1431 Eye Street Northwest.

TRUSTEES' SALE OF VALUABLE BRICK DWELLING CONTAINING ELEVEN ROOMS AND BATH, KNOWN AS PREMISES 3 K STREET NORTHEAST.

By virtue of a certain deed of trust duly recorded in Liber No. 6069, folio 33 et seq., of the land records of the District of Columbia, and at the request of the party secured thereby, the undersigned trustees will sell, at public auction in front of the premises, on FRIDAY, THE THIRD DAY OF APRIL A. D. 1931, AT FOUR O'CLOCK P. M., the following-described land and premises, situate in the District of Columbia, and designated as and being lot 224 in B. F. Gilbert's subdivision of square 675, as per plat recorded in the office of the Surveyor for the District of Columbia in Liber C. H. B. at folio 319.

TERMS: Sold subject to a prior deed of trust for $3,000.00, further particulars of which will be announced at time of sale; the purchase price above said trust to be paid in cash. A deposit of $300.00 required. Conveyancing, recording, etc., at purchaser's cost. Terms to be complied with within thirty days, otherwise deposit forfeited and the property may be advertised and resold at the discretion of the trustees.

WAYNE G. GARMAN,
JAY H. GARMAN, Trustees.
P.—mr25,30ap3

MONDAY, APRIL 6,
THOS. J. OWEN & SON, Auctioneers, 1431 Eye Street Northwest.

TRUSTEE'S SALE OF VALUABLE IMPROVED REAL ESTATE, BEING PREMISES 720 SOMERSET PLACE NORTHWEST.

By virtue of a certain deed of trust duly recorded in Liber No. 5744, folio 266 et seq., of the land records of the District of Columbia, and at the request of the party secured, the undersigned trustee will sell, at public auction, in front of the premises, on MONDAY, THE SIXTH DAY OF APRIL, A. D. 1931, AT TWO O'CLOCK P. M., the following-described land and premises, situate in the County of Washington, District of Columbia, and designated as and being lot 54 in square 3162 in the subdivision of Van Vranken in square 3162, as per plat recorded in the office of the Surveyor for the District of Columbia in Liber 79 at folio 156.

TERMS OF SALE: One-third of the purchase-money to be paid in cash, balance in two equal installments, payable in one and two years, with interest at six per centum per annum, payable semiannually, from day of sale, secured by deed of trust upon the property sold, or all cash, at the option of the purchaser. A deposit of $300.00 will be required at time of sale. All conveyancing, recording, etc., at cost of purchaser. Terms of sale to be complied with within 30 days from day of sale, otherwise the trustee reserves the right to resell the property at the risk and cost of defaulting purchaser, after five days' advertisement of such resale in some newspaper published in Washington, D. C.

ALBERT E. LANDVOIGT, Substituted Trustee in Equity Cause No. 52616.
P—Mh27,30ap1,3,4,6.

TUESDAY, APRIL 7—
THOMAS J. OWEN & SON, Auctioneers, 1431 Eye Street Northwest.

TRUSTEES' SALE OF VALUABLE REAL ESTATE, BEING A TWO-STORY, SEMIDETACHED, BRICK DWELLING, CONTAINING SEVEN ROOMS AND BATH, KNOWN AS 427 MADISON STREET NORTHWEST.

By virtue of a certain deed of trust recorded in Liber No. 6005 at folio 65, of the land records of the District of Columbia, and at the request of the party secured thereby, the undersigned will sell at public auction, in front of the premises on TUESDAY, THE SEVENTH OF APRIL, 1931, AT THREE-THIRTY O'CLOCK, P. M., the following described land and premises situate in the District of Columbia, and being lot numbered One Hundred Forty-two (142) in Ethel M. Rutty's and others' subdivision of lots in square numbered Thirty-two Hundred sixty-three (3263), as per plat recorded in the Office of the Surveyor for the District of Columbia in Liber 84 at folio 33.

TERMS OF SALE: Said property is subject to a prior deed of trust securing an indebtedness of $5,750.00, and said property will be sold subject to said deed of trust indebtedness. Of the purchase price over and above said deed of trust, one-third is to be paid in cash and the balance in two equal installments, payable in one and two years, with interest at the rate of 6 per cent per annum, payable semiannually, secured by second deed of trust upon the property sold, or all cash at the option of the purchaser. Interest and taxes to be paid or adjusted to date of sale. A deposit of $250.00 will be required at the time of sale. All conveyancing, recording, &c., at the cost of the purchaser. Terms of sale to be complied within thirty (30) days from day of sale, otherwise deposit will be forfeited, and property resold at risk and cost of defaulting purchaser after five (5) days' advertisement of such resale in some newspaper published in Washington, D. C.

MAURICE C. SHAPIRO, 1416 Eye Street Northwest.
LOUIS OTTENBERG, Wilkins Building.
P—d&dsex8-mh27

TUESDAY, APRIL 7—
ADAM A. WESCHLER & SON, Auctioneers.

TRUSTEES' SALE OF VALUABLE TWO-STORY BRICK DWELLING, NO. 34 NEW YORK AVENUE NORTHWEST, WITH BRICK BUILDING IN REAR.

By virtue of a deed of trust recorded in Liber No. 5130, folio 22, et seq., one of the land records of the District of Columbia, and at the request of party secured thereby, the undersigned trustees will offer for sale by public auction, in front of premises, on TUESDAY, THE SEVENTH DAY OF APRIL, 1931, AT THREE O'CLOCK P. M., the following-described property in the District of Columbia, to-wit: Parts of lots 21 and 22 in Bates & Lauritzen's subdivision of lots in square 619, as per plat recorded in the office of the surveyor for the District of Columbia in Liber W.B.M. at folio 157; beginning on New York avenue, 3 feet westerly from the northeast corner of said lot 22 and running thence southwesterly on said avenue 20 feet; thence southeasterly parallel with the west line of lot 22, 101.53 feet to an alley; thence northeasterly on said alley 20 feet; and thence northwesterly, 101.53 feet, to the place of beginning.

TERMS OF SALE: Cash. A deposit of $300.00 required of purchaser at sale. Examination of title, conveyancing, recording and notarial fees at cost of purchaser. Terms to be complied with within thirty days from day of sale, otherwise trustees reserve the right to resell property at risk and cost of defaulting purchaser, after five days advertisement in some newspaper published in Washington, D. C., or deposit may be forfeited, or without forfeiting deposit trustees may avail themselves of any legal or equitable rights against defaulting purchaser.

CHARLES T. RICHARDSON,
MILTON STRASBURGER, Trustees.
P—mar26,30apr2,4,7

Lost 1

BROOCH — Gold; old-fashioned cameo; chain holder attached; downtown section; March 24. Reward. North 7764.

DOG—Wire-haired terrier (male), white with brown ears; black collar; New York license; lost 10 p. m. Wednesday at 11th and F sts. nw. Reward. Col. 4200.

POCKETBOOK—Containing money; in or in the vicinity of Donahue's Drug Store, Wisc. ave. and O st. Reward. Please call Cleve. 5201.

POCKETBOOK—Dark red leather; containing money and valuable papers. Reward. Grace B. Colton, 1420 Taylor st. nw.; Adams 0640.

SUBSTANTIAL REWARD for return of diamond-and-pearl horseshoe pin; lost on March 11, between 3620 16th st. nw., 13th and F sts. nw., Woodward & Lothrop's store, Conn. ave. and Mt. Pleasant st. and 14th st. and Park rd. nw. Nichols Co., 626 Bond Bldg.

WATCH—Gold, Waltham; hunting case; name inside back. Reward. Phone Gen. Whitehead, Natl. 2520, Branch 1404.

WRIST WATCH—Lady's, on 9th st. car leaving Takoma about 8 p. m. Friday. Miss Garvey, 913 12th st. ne. Atlantic 0649.

Notices 3

DON'T WAIT—Prepare now for summer. We clean and press: ladies' dresses, $1; coats, $1; men's suits, 75c; coats, $1; satisfactory work guaranteed. We call for and deliver anywhere. Artistic Cleaners, phone Lincoln 6093.

Personals 5

HONEY—Comb and strained; any amount; try a 5-lb. can of white clover, $1 delivered. L. A. Zirkle, Arcade Market; Col. 2389.

NURSE will accommodate invalids and aged people; lovely home; best care; $60 per month. Phone Wis. 4353.

Clairvoyants 6

LICENSED BY DISTRICT OF COLUMBIA

MME. LE ROY—Cards, palm, tea read, business troubles; good advice; 75c Sunday, Monday. 461 Eye nw., Dist. 4149.

MADAME ZARA, expert card and palm reader, $1. When in trouble call on me. 520 D st. ne.; Linc. 4341-J.

PARKER, 604 F N.W. NEAR 6th ST.
Guarantees to read your entire life—past, present and future. She asks no questions, but tells you what you want to know, giving dates and facts on business matters, love, health and family affairs. Hours, 9-9. Don't mistake the address.

28 YEARS' CONTINUOUS LICENSE.
SEERESS ASTROLOGIST PSYCHOLOGIST
NEVER MET YOU, TELLS YOUR NAME. IMMEDIATELY TELLS OBJECT OF CALL. Are You Unhappy or Depressed? Consult this WORLD'S RENOWNED SEERESS. CARLETTA CAN AND WILL HELP YOU.
922 14th St. OVER CLAPLIN'S OPTICAL CO.

RELIABLE
27 Years' Successful Practice in Washington, D. C.
Martha Spencer
MOST REMARKABLE READER OF HUMAN DESTINY OF THE PRESENT AGE.
It may be of vital interest to you to know the outcome of your present DISTRESS; the happiness of your future life may depend upon the right solution and proper advice. WITHOUT A QUESTION I WILL TELL YOU THE OBJECT OF YOUR CALL, NAMES OF FRIENDS, RELATIVES AND ACTUAL FACTS CONCERNING YOUR LIFE AND CIRCUMSTANCES WHICH YOU KNOW TO BE ABSOLUTELY TRUE. PERFECT SATISFACTION OR NO FEE. Cut this out for future success and reference
Hours, 10 a. m. to 7 p. m.
924 14th St. N.W.

FAMOUS SEER
THE MAN WHO KNOWS
Two Entrances, 608 12th St. N.W., 1203 F St. N.W. Over Woolworth's 5c & 10c Store
THIS IS THE MAN UNDER A POSITIVE GUARANTEE.
This strange man guides you in all your affairs, business, love and domestic life. Make no change until you have consulted this famous seer. He tells all, just what your life has been and will be. He has guided men and women to success and happiness for a quarter of a century. Why not you? If you are in doubt about anything concerning your future welfare you should call and see this man in person. Private reception room for each caller. You will meet no strangers and your intelligence will not be insulted. Something tells you this is the man. If you feel the impulse to call, Do not delay. Tomorrow may be too late. Copyrights, March 24, 1931, Van Marsden. HOURS DAILY 10 A. M. TO 8 P. M. SUNDAY 10 to 3 UP ONE FLIGHT.

Spiritualists 7

DR. JANE COATES READINGS BY APPOINTMENT. 173 MERIDIAN PL. NW. COL. 6227.

Automobiles for Sale 15

BUICK—Low prices on all used cars; large selection awaits you. Emerson & Orme. 17th and M sts. nw.

BUICKS—An inspection of our fine used Buicks will convince any one of their value. 1015 14th st. nw., 1111 14th st. Stanley H. Horner, National 5800.

CHEVROLET—Large assortment of late-model Chevrolets and Fords at greatly reduced prices; see and compare these cars today. Barry-Pate Motor Co., 2525 Sherman ave. nw.; Adams 6000.

FORD—1930 De Luxe Coupe. A beauty. Perfect in every respect and will go quickly at $475.
EYNON—FORD DEALER Day and Night Sales 1437 Irving St. NW.

FORD—1930 Tudor Sedan. Clean all the way through and just like new. A real buy at $435.
EYNON—FORD DEALER Day and Night Sales 1437 Irving St. NW.

FORD COUPE, $80. Exceptionally good transportation. 712 F st. se. Lincoln 3661.

FORDS and other makes. Low prices; easy terms. See Mr. Redman for your next used car. Parkway Motor Co., 3040 M st. nw. West 0161.

FORDS 1929 Tudors. We have six in stock that are the cleanest and best conditioned cars to be found anywhere; all have new-car appearance and are ready to go from $275 to $335.
EYNON—FORD DEALER Day and Night Sales 1437 Irving st. nw.

FORD—1929 sport coupe. Driven only 13,000 miles; excellent condition throughout; only $300; terms. Georgia 0221.

NASH—Late '27 coupe. $135 will drive it away; sold for repair and storage. Brown's Garage, 911 V st. nw.; North 10239.

OLDSMOBILE—1930 Coach; $215 down; real bargain; a fine car; new tires; fully guaranteed; G. M. A. C. terms. POHANKA SERVICE. 126 20th St. NW. Nor. 0347.

PONTIAC—1927 landau sedan. Good condition; only $125; ready today. Loeffler Motor Co., 215 Pa. ave. se.

REO—Flying Cloud and other late models at low prices; buy here. Dick Murphy, Inc., 1724 Kalorama rd. Adams 9700.

STUDEBAKER—A choice stock of used cars will be found at Lee B. Butler, Inc., 2135 Champlain st.; Columbia 5050.

Buy Your Used Car From THE HOUSE OF CONFIDENCE. LAMBERT-HUDSON MOTORS CO. 24th and M sts. nw. West 1134.

USED CAR BARGAINS. See them today; special values in all makes of cars. NEUMYER MOTOR CO., INC. 2621 17th st. nw. North 4010.

"FAMOUS" USED CARS LOW DOWN PAYMENTS. EASY MONTHLY PAYMENTS. Ourisman Chev. Sales Co. 625 H ST. NE. LINCOLN 10200.

PIERCE-ARROW
NEW!
Luxurious 7-passenger Limousine. New car guarantee. Exceptional saving of $1,200.
$3,500.
ACE MOTOR CO. 14th and R. North 9532.

Reliable help can be secured quickly ...th Post Classified Ads.

Automobiles for Sale 15

"TREW" VALUES.
FOR 3 DAYS ONLY
THE DODGE "8" SEDAN.
(DISPLAY CARS.)
We have 3 of these cars at unusually low prices and attractive terms. These cars have been used by our executives and salesmen for display purposes only.
DODGE SENIOR "6" SEDAN.
(4-SPEED TRANSMISSION.)
These cars are like new in every respect. Your opportunity to own a high-grade car at the lowest possible price.
We Will Accept Your Car as Part Payment.
OUR REPUTATION IS YOUR GUARANTEE.
THE TREW MOTOR CO., DODGE DEALERS. 1509 14th. Decatur 1910.

Auto Painting—Plating 19

LOOK, LOOK AT THIS. Wire wheels sprayed, $8 set of 4. Complete paint job $40 and $50. Clean up now. Top and body work. 1231 20th st. nw.

Special, One Week Only! WILL PAINT ANY CAR $27.50 BODY & FENDER WORKS. 627 K ST. NW. TERMS. MET. 8310.

Wanted—Automotive 23

SPOT CASH for good used automobiles. See me before you sell. BILL COUNSELMAN, 2015 14th st. nw.

WE BUY any make car; highest price paid. The Auto Mart, 1318 14th st. nw.; North 8127. Open evenings and Sundays.

CASH FOR YOUR CAR. Without a doubt I pay highest prices. If your car is not paid for, will pay your undue balance, give you the difference in cash. No delay. Drive to 1729 14th st. nw. SEE MR. BARNES

Business Services Offered 26

WINDOW CLEANING. FLOOR WAXING. W. M. NEWMAN, 1306 R st. nw. North 8990-W.

CHAIR CANEING—Porch rockers splinted upholstering. Armstrong, 1235 10th nw. Met. 2062

Moving—Trucking—Storage 32

MOVE THE MOVET WAY. Boston, N. Y., Phila., Pittsburgh, Baltimore, Washington, Richmond and all way points. Metro. 4098. 1110 N. Y. ave. nw.

Professional Services 35

MASSAGE—At your home or hotel; excellent workmanship; unusually refined lady. Call West 1120; 3025 O st. nw.

Help Wanted—Female 37

DEMONSTRATORS — For a nationally known concern. Apply Miss Winter, Monday. Room 609, International Bldg., 1319 F st.

GIRL — Colored; wanted to answer telephone. The Broadway Cab Co., 1543 7th st. nw.

HOSTESS—(Tearoom); salesgirl, dress experience; general houseworkers, white, colored. Employment Service Bureau, 917 15th st. nw.

STENOGRAPHERS — Typists, bookkeepers, clerks, P.B.X. operators, etc., needed daily. Boyd's, 1333 F st. nw.

WAITRESSES—2, wanted at once; must be experienced. Apply Bell Coffee Pot, 1017 15th st. nw.

WAITRESSES—Experienced only; Apply at once Happiness Candy Store, 1107 F st. nw.

WOMEN—Three; for hosiery and lingerie; reference required; start at once. See Mr. Haley, Manager, 619 International Bldg., 1319 F st. nw.

WOMAN—Ex-teacher preferred, for publisher. Commission and salary. Box 78, Washington Post.

YOUNG LADY for beauty shop; must be good marceller; $20 per week and commission. 635 F st. nw.

Help Wanted—Male 38

BARBER—American; for next week; steady; Friday and Saturday; work if suitable. 326 King st., Alexandria, Va.

BARBER SHOP for sale. Apply 1111 7th st. nw.

BARBER—Experienced hair cutter; steady; salary and commission. 3331 Conn. ave. nw.

BARBER — First-class; permanent; no other need apply; $25 guaranty, 60 per cent over $35. 3066 12th st. ne., Brookland, D. C.

BARBER—First-class. Apply main lobby, Transportation Bldg., 17th and H sts. nw.

BARBER—Young man, first-class; guarantee and commission. 1808 Adams Mill rd.

BARBER—Steady; wages or commission basis. Call all day. Alexandria Barber Shop, 724 King st., Alexandria, Va.

BARBER—To manage barber shop at Washington Airport; must be sober and honest. Apply airport, south end 14th st. bridge.

BOOTBLACKS wanted. Apply Victory Barber Shop, 1703 North Capitol st.

DOORMAN—Colored; bus boy, colored; counterman, white. Employment Service Bureau, 917 15th st. nw.

MEN—Wanted 5 white men, of neat appearance, as salesmen on trains; small cash security and blue suit required; experience unnecessary. Apply Union News Co., East Basement, Union Station.

MEN (3)—Steady, year-round work; no layoffs; permanent connection assured if you can follow instructions and are willing to work. Apply J. R. Watkins Co., 5533 Illinois ave. nw., corner Georgia, today, between 9 and 12 a. m.

MEN—1931 sales department, 15 calls a day; appointments made; about $40 a week; advance commissions. Real Silk Hosiery Mills, 1319 F st. nw.

PAINTERS—Apply 1214 18th st. nw., at 8 a. m.

SALESMEN—Average $40 weekly with our offers; immediate returns; experience not necessary. Eastland Studios, 1203 F st. nw.

SALESMEN—Three for city and two for outside; car furnished when necessary; good proposition for right man. See Mr. Haley, Room 610, International Bldg., 1319 F st. nw.

SALESMEN—Spring rush now on; 3 men to call on established customers, work by appointment; must be willing to start at about $40 weekly and furnish references; commissions advanced. See Mr. Springer, Room 611-A, 1319 F st. nw.

DRIVERS (10) Wanted at Once. Broadway Cab Co., 1543 7th nw.

AN INVITATION
We are having a special sales meeting tonight at 7 o'clock and would like to have 25 or 30 salesmen come and join us. You will enjoy it and may also profit by it. Address 1010 Vermont ave. nw. Suite 301.

35 TAXICAB CHAUFFEURS
We are constantly in need of careful, courteous drivers. Our men are making from $5 to $10 per day. Apply
BELL CAB CO., 1317 L St. NW.

Men Wanted
Careful, courteous and considerate men wanted to drive for the
CITY & STOP ME CAB COMPANY
We operate on the profit-sharing plan, which enables our drivers to make $30 to $45 weekly.
Apply Mr. Byron or Mr. Ruppel
CITY CAB CORP.
141-151 12TH ST. N.E.

Situations Wanted—Female 41

COLORED COOK and general worker would like steady work; good refs. College Hill Employment Agency, Col. 5466.

DRESSMAKER—Experienced; wants work by the day or take home; alterations; references furnished. North 3319.

WANTED—By light, intelligent colored girl position as maid in doctor's office or switchboard and elevator operator; city references. Call North 7640.

WOMAN—Young colored, neat, energetic, general housework full or part-time, or laundry work. Phone Potomac 4502-J.

PERSONS advertising for "Situations Wanted" are warned to exercise careful investigation of persons offering positions where cash deposits are required to secure employment.

Situations Wanted—Male 42

CHAUFFEUR — Colored; general utility; good worker; first-class references. Dec. 5394-J.

YOUNG law student, investigating, care of office; other work acceptable; reliable, trustworthy; fair compensation. Box 177, Washington Post.

Situations—Male and Female 43

PHONE Eureka Employment Exchange; established 1897; recommended help for anything. National 2866.

MEN—Experienced, for all types of work; also women and office help. References examined and approved. Unemployment Bureau, The Junior League of Washington. National 9444. Epiphany Church, 1317 G

Business Opportunities 44

BAKERY—Doing good business in hot rolls, bread; full line, cakes, pies, &c. Call bet. 1 and 11 p. m., 247 15th st. se.

Investments—Stocks—Bonds 45

6% NOTES
Secured by
First Mortgages
Safe—Conservative
Make your savings and surplus funds work for you at the highest interest rate consistent with absolute safety. In financing homes and in the sale of these securities. 43 Years' Experience
Wm. H. Saunders Co. Inc. REALTORS
Dist. 1016 1519 K St.

Automobile Loans 45A

CASH LOAN IMMEDIATELY. 1929 to 1931 models; year to pay; lowest rates in city. See Mr. Barnes, 1729 14th nw.

Real Estate Loans 47

FIRST AND SECOND TRUST LOANS. C. F. WARING. 1416 F ST. NW. Nat'l 9172.

PLENTY OF MONEY. QUICK ACTION. BRODE & COLBERT, 1707 Eye st. Realtors. Natl. 8873.

FIRST AND SECOND TRUST LOANS. W. C. WILEY. Investment Bldg. Natl. 9111.

Instruction Courses 54

CIVIL SERVICE COACHING. New Classes Now Forming. CAPITAL CITY COMMERCIAL COLLEGE. 1340 New York ave. nw. Met. 4227.

Statistical and Editorial Courses —preparing for Civil Service examinations. Classes start Thursday evening, April 2. MOUNT PLEASANT SCHOOL FOR SECRETARIES, TIVOLI THEATER BUILDING. 3313 14th st. nw. Col. 3000, 3001, 3002.

CIVIL SERVICE
Coaching Courses
Junior-Senior Stenographic Salaries $1,440-$1,880
Junior-Senior Typist Salaries $1,260-$1,800
Shorthand, 70-150 words a minute, typing plain copy, rough draft, general mental tests, all subjects taught. Oral and written work.
Start Now
Boyd Business University
1333 F St. (opp. Fox) Nat. 2342

Dogs, Cats, Pets and Supplies 56

PERSIAN KITTENS—Pedigreed; red and tortoiseshell; $7.50 and $10. Call Lincoln 1967.

Horses, Cattle, Other Stock 57

HIGH-CLASS JUMPER—4 other saddle horses; also 3 ponies, gentle. Washington Riding School, rear 2025 L st. nw.; North 9004.

Articles For Sale 60

MANY beautiful photographs of stage and screen stars, including Marilyn Miller, Gilda Gray, Ruth Etting, Evelyn Brent and Jean Arthur. Call West 2072 mornings, or after 5 p. m., ar. Poole.

STAMP ALBUMS. Collections, sets, catalogue, &c. Harry B Mason, Room 4, 918 F nw.

Business Equipment 63

TYPEWRITERS—Current models in standard and portable machines for rent. Bargains in reconditioned typewriters. L. C. Smith & Corona, Inc., 1016 15th st. nw. National 0411.

Household Goods 69

BEDROOM SUITE—7-piece American walnut; Simmons ¾ bed, coil springs; Englander day bed; decorated breakfast set, practically new, excellent condition; very reasonable. 3327 Bunker Hill road, Mount Rainier, Md.

BRIDES—Attention! Handsome walnut suite, &c., cheap; owner leaving city. Call Adams 8183-W.

SEWING MACHINES—Thoroughly reconditioned, Singers, Whites and other popular makes; drophead treadles, electric portables and consoles as low as $7.95. White Sewing Machine Co., 800 H st. nw.

Musical Instruments 71

A SPLENDID MAHOGANY PIANO—Refinished and thoroughly reconditioned; our price, if taken at once, $145; terms, $15 down and $1.50 weekly. Nat. 3659. W. W. Kimball Co., 721 11th st. nw.

BABY GRAND—Modern mahogany case; looks like new; original cost, $850; will sell cheap; three years to pay. 635 N. Y. ave. nw.

EMERSON PIANO—Small size, upright with mahogany case; in good condition; a very good buy for $35 cash. The Piano Shop, 635 N. Y. ave. nw.

BENCH AND ROLLS FREE!
To any one who purchases one of our
Used Player Pianos, $89 Up
These pianos are in perfect playing condition and represent real values for the money. Very easy terms; three years to pay.
THE PIANO SHOP 635 NEW YORK AVE. N.W.

Radios and Supplies 72

ATWATER KENT—8-tube table model with dynamic speaker; former price $147.50; now $58.50. New-set guarantee. Terms if desired. Kitt's, 1330 G st. nw.

CROSLEY ARBITER, 1931 phonograph combination. Regular price, $145. This week only $87.50. Post Radio, 816 F st. nw.

CROSLEY DIRECTOR, 1931, seven-tube screen grid model; regular price, $113.50; special this week, $69.50. Standard Radio, 423 11th st. nw.

FRESHMAN—7-tube set, mahogany console cabinet; was $195.00; now $69.50. Terms. New set guarantee. Kitt's, 1330 G st. nw.

MAJESTIC—Lowboy, 8-tube; former price $137.50; now $89.00. New set guarantee. Terms if desired. Homer L. Kitt Co., 1330 G st. nw.

PHILCO—All-electric, 8-tube set in walnut highboy cabinet. Former price $169.50; now reduced to $98.00; new set guarantee and terms. Kitt's, 1330 G st. nw.

VICTOR COMBINATION—9-tube superhetrodyne; was $600. Unusual value at $195.00. On terms if desired. New set guarantee. Kitt's, 1330 G st. nw.

VICTOR—10 tube set in handsome highboy cabinet; sold for $238, now $139. On terms with new set guarantee. Kitt's, 1330 G st. nw.

GOOD USED RADIOS. All electric sets, from $29 up, at The Piano Shop, 635 New York Ave. N.W.

Wearing Apparel 74

SPRING COAT, 2 afternoon dresses; size 38; sacrifice; Cross Fox scarf; half price. Col. 1716 evenings.

Wanted—To Buy 76

BOOKS BOUGHT—All kinds, any quantity. Phone Met. 5415. Pearlman's, 933 G st. nw. No branches. Established 1907.

FURNITURE—If you want full value for your furniture send to D. Notes; 25 years of fair dealing. Phone Dist. 8112.

I AM in immediate need of a quantity of good substantial used furniture; can pay cash. Metropolitan 3051.

GOLD, SILVER, WATCHES, DIAMONDS and old jewelry needed for our mfg. dept. SELINGER'S Full Cash Value Paid 818 F STREET

25 Years Ago Today

MARCH 30, 1906.

Dr. John A. Houston, local physician, was severely injured when he was struck by a street car today.

Andrew Carnegie was living temporarily at Hot Springs, Va.

A news dispatch from Lakewood, N. J., stated today that John D. Rockefeller was in a dying condition.

Mrs. Sidney D. Appleton, of London, is visiting her sister, Mrs. George H. Peniston, at 17 Iowa circle.

Rooms—Furnished 85

ARIZONA HOTEL—310 C st. nw. Block off Pa. ave.; neatly furnished rooms; lobby; 3 baths on each floor; shower bath; continuous hot water; $4 week up; transients, 75c to $1.

BELMONT ST. NW., 1810—Large front room; twin beds and double closets; shower bath; only cultured people desired. Adams 4481.

CALIFORNIA ST. NW., 1873—Single room, newly decorated, adjoining bath; convenient location; reasonable. North 6713.

CHEVY CHASE PARKWAY, 1418—Front room; well lighted; private family; two adults. Phone Adams 4354.

CENTRAL—Sunny, spacious front room (4 windows), prettily furnished; next bath; abundant hot water; clean, quiet; references. 1633 Q st.

DUPONT CIRCLE—Basement, 1620 19th; 2 large housekeeping rooms; refined couple; private front entrance; $30. North 1523.

DELIGHTFUL, redecorated 2-room, kitchen, bath, glassed sleeping porch; entire flood (4 exposures); well furnished; quiet; ideal year round; suitable 2-4 adults. 1633 Q st.

DOWNTOWN—Clean, quiet, comfortable; pleasing surroundings; continuous hot water, phone, excellent service; references. 1717 DeSales st.

FACING PARK—4 rooms, bath, porch, $55; 2 rooms, housekeeping, $35. 1810 Ingleside terrace nw. (below 18th & Newton).

FORT MYER HEIGHTS, VA.—Front room, furnished; nineteen minutes from city; near buses and cars. 1512 Alexander ave.

GRANT PLACE NW., 920—Two rooms for housekeeping; basement.

H ST. NW., 519—Single and double rooms for ladies or gentlemen; clean and quiet; has to be seen to be appreciated.

HARVARD ST. NW., 1358—Double and single rooms; lavatory; Nokol heat; continuous hot water; phone; convenient.

HARVARD ST. NW., 1209—Attractive front room for employed couple with school child; home privileges; meals if desired. Ad. 8771-W.

HOBART ST. NW., 1642—Nice room, near bath; continuous hot water; private home, 3 adults; near Mount Pleasant cars, 16th st. bus; gentleman. Col. 9246.

IRVING ST. NW., 1642—Large, single or double rooms, running water; near bath; private home; reasonable. Adams 8113.

K ST., 1627—Near Carlton Hotel; handsome house; single or double rooms; private or semiprivate bath; showers; men only.

L ST. NW., 1217—Nice, comfortable rooms; newly furnished.

LAMONT ST., 1815—Large room, screened porch; semibath; first-class, modern home; cultured gentleman. Col. 2454.

LANIER PL., 1701—Apt. 45. Delightful corner room; 2 exposures; attractive bachelor apt.; to refined gentleman; Christian Scientist preferred; references.

MASS. AVE. NW., 1322—Downtown location; nicely furnished room; for gentleman; every convenience; $20 month.

N ST. NW., 1424—Furnished rooms; reasonable to refined people; one front room.

N ST. NW., 1301—Large 2d-floor front room; semiprivate bath; walking distance downtown.

NEAR INTERIOR DEPT.—2 rooms and large kitchen; housekeeping; semiprivate bath; 2d floor front; $45 includes gas and electricity. Metro. 4614.

NEW HAMPSHIRE AVE. NW., 1824—Nicely furnished rooms; also one for light housekeeping; running water; modern; free phone privileges; special rates to permanent. Call Dec. 5814.

S ST. NW., 1919—Double front room, $7; single, $5; semiprivate lavatory; newly decorated; board if desired.

SCOTT CIRCLE (1521 R. I.)—Well-heated room, adjoining bath; continuous hot water; every convenience; one, two. Transients considered.

STUDIO and bedroom near Dupont Circle; beautifully furnished; maid service; $40. North 6376.

1003 EVARTS ST. NE.—Well-furnished room; garage; breakfast if desired; reasonable; near bus and cars. Pot. 0918.

12TH ST. NW., 1242—Large, bright room; 1st floor; suitable for light housekeeping; $5; large bedroom, $4 week.

13TH NW., 903 (ABOVE EYE)—WALKING DISTANCE; CLEAN, COMFORTABLE ROOMS. TWO BATHS, $4 UP.

13TH ST. NW., 2003—Attractive room; for refined couple or one person; private Va. family. Col. 1452.

1431 CHAPIN ST. NW.—Attractive, bright room; in refined home; 2 baths; continuous hot water; gentleman; 14th st. car.

1443 MONROE ST. NW.—Nicely furnished front room; private bath; unlimited phone; modern; private family; 1 or 2 gentlemen.

14TH ST. CAR, 16th st. bus; 2d-floor front; large bay-window room, kit.; colonial furniture; 2 or 3. No. 3368-W.

15TH ST. NW., 1332 (Westchester, Apt. 43)—Well furnished room, near bath; continuous hot water; reasonable.

16TH ST. NW., 6609—Elegantly furnished, double room in owner's modern home, all conveniences; must be seen to be appreciated; very reasonable; twin beds; private bath. Georgia 2889.

1602 HOBART ST.—Vicinity 16th st. and Col. rd.; large pleasant rooms; semi-private bath; continuous hot water; gentleman. Adams 5218.

18TH ST. SE., 129—Two housekeeping rooms, back porch; all modern improvements; $30 month.

2217 QUE ST. NW. — Attractive single and double rooms; in private family; detached, modern house.

23D ST. NW., 924—Large front room and kitchen; electricity, gas range, hot-water, &c., $35. West 2137.

3105 16TH ST.—Large room, comfortable home; wonderful location; private home; all modern improvements.

38TH ST. NW., 3201—Handsomely furnished room; with or without private bath; for refined gentlemen; in refined home; $25 per month. Cleve. 2045.

THE LITTLE CAROLINE 1870 California st. nw. Wholesome and attractive single and double rooms; meals if desired. Dec. 2048.

MERRILL MANSIONS. —1361 Fairmont st. nw., top of hill 14th st. car; 1 or 2 rm. suites, with or without bath; furn. com., linen and maid service op.; day, wk., mo.; $7, $10, $12, $15 a wk.

Rooms—Furnished 85

CHEVY CHASE, D. C.— Nicely furnished room in private home, next to bath. Clev. 6370 for appointment.

Rooms—Unfurnished 86

EUCLID NW., 1727—Single or en suites, large or small; l. h. k., elec., gas, phone free; owners; reasonable.

15TH ST. SE., 25—Three rooms, bath; light housekeeping; gas range, electricity, gas, hot-water heat; $30; adults only. Atlantic 0340-J.

Furnished or Unfurnished 87

CALVERT ST. NW., 1956—Single, double comfortable rooms; $16 and $20; 3 baths; immediate possession; l. h. k. if desired.

1026 17TH ST. NW.—$4 to $6 per week; large studio with piano; to share; reasonable.

13TH ST. NE., 139—3 large housekeeping rooms, 2d floor; semiprivate bath; furnished or unfurnished. Call after 5 p. m.

Room and Board 88

C ST. NE., 124—Comfortable, clean, bright rooms; 3 baths; all modern; private home; best home cooking; reasonable.

CLIFTON ST. NW., 1456—Single room; 2d floor; 2 meals a day; $35; ladies preference; plenty heat. Adams 4763.

CONN. AVE., 1834—Single room; comfortably furnished; semiprivate bath; 2d floor; also double; good table; reasonable.

DUPONT CIRCLE—Single or double; home-cooked meals; living room; laundry privileges; $37.50 per month. 2120 P st. nw., Apt. 31; Potomac 2990-J.

EUCLID STREET, 1343—For two; single beds; near bath; large windows; continuous hot water; excellent table. Col. 10422.

K ST. NW., 1331-37—Near downtown shopping and theaters; lovely, front; single, double; excellent meals; also transients.

NEW HAMPSHIRE AVE. NW., 1222—Large room, with sleeping porch; running water; also roommate for young man; home cooking.

PRACTICE YOUR FRENCH—Room and board with Parisian family; good home-cooked meals; reasonable. Pot. 0458.

1314 CONN. AVE.—Girls, the best place in town; nicely furnished rooms; twin beds; entertaining and laundry privileges; excellent meals; $35, $40 per month.

16TH ST. NW., 3320—Large front room; private bath; other single, double; home cooking; hot breads; fresh vegetables. Col. 9632.

16TH ST. NW., 1638—Double room; twin beds; beautiful dining room; wholesome food; good service. Call North 10249.

1855 WYOMING AVE. NW.—Live in beautiful home on Wyoming ave.; excellent meals; lovely, warm rooms; bridge party weekly, dance each month; reasonable prices. Telephone Adams 6902.

20TH ST. NW., 1735—Attractive large front room for 2; plenty hot water; convenient. North 6806-J.

20TH NW., 2308—Comfortable rooms, attractive dining room; substantial meals; good service; table board; transients. Pot. 2826.

Apartments—Furnished 93

ANTIQUE Mahogany Furnishings; living room, dressing room, bath, fireplace. Maison d'Art, 1741 R. I. ave. nw.

CORNER Conn. ave. and R st. nw.—Furnished apt. of unusual charm; 3 rooms, kitchen, bath; $110. Pot. 3587.

DOWNTOWN — Reasonable rent; attractively furnished; 2 bright rooms, kitchen and bath; immediate possession. 534 20th st. Janitor.

THE IOWA—Downtown; private living-bedroom; one or two adults; adjoining bath and; kit. $7 wk. Dec. 5439, No. 2.

1, 2, 3 and 4 rooms, bath; private entrance; porches; grounds; $22.50 to $40. Apply 260 East Capitol st. Lin. 2637.

De Luxe 5-R., Apt. Fur., $110. Best location; new fireproof building; phone, elevator service, all improvements, neatly furnished, exclusive apt. Pot. 5083.

SELECT 16TH ST. APT. 2 RMS., $58; 3 RMS., $85. Finest bldg., fashionable 16th st.; extra large rooms, beautifully furn., new; phone, elevator service; tile bath, showers; garage; Murphy bed; convenient. Phone Ad. 2308.

NEAT FUR. APT., $35. Beautiful building, first-class location; bus and car terminals; also large apt. 4 bright, big rooms completely furnished, $80. Splendid value. Adams 5578.

NEW APTS.—LAW RENTS. Best nw.; fireproof, elevator, switchboard bldg.; large outside rooms, tile bath, neatly furn.; bachelor apt., $40; 1 r., k., $50; refrigeration on house current; walking distance downtown; exclusive. Potomac 1900.

ST. NICHOLAS 2230 CALIFORNIA ST. N.W. An apartment of living room, dining room, 2 bedrooms, kitchen and pantry, 2 baths, 2 porches; with southwestern exposure; attractively furnished; ready for immediate occupancy. SEE MANAGER ON PREMISES.

ATTRACTIVE one room, kitchenette and bath apartment to be sublet and will sell furniture at reasonable price as party is leaving city. Apply manager, 1909 19th st. nw.

Apartments—Unfurnished 94

EUCLID ST. NW., 1703—1st floor 2-family apt., 5 rooms, bath, electricity, $45. Phone Owner, North 10060.

FOREST GLEN, MD.—2 rooms, kitchenette, private bath; private home adults; bus 1 block. Silver Spring 201-R.

MERIDIAN MANOR, 1424 Chapin st. nw. Fireproof building; elevator service, incinerator, tiled baths and showers; electric refrigeration on house current; 2 rooms, kitchen, furnished dinette and bath; $55 to $67.50. Resident manager. Randall H. Hagner & Co., 1321 Conn. ave. nw.; Decatur 3600.

Apartments—Unfurnished 94

1445 PARK RD., THE ALTON—Two large rooms, rec. hall, kitchen, bath, large dinette, $59.50. (Cor. apt.) 1st floor. Free Frigidaire. 24-hr. elev. Res. Mgr.

1463 NEWTON ST. NW. 1 room and bath, bachelor $23.50
3113-3117 GEORGIA AVE. NW. Desirable 3-room and bath flats. Arcola heaters $32.50
GEORGE F. HANE, 1422 F St. NW. National 3964.

233 KENTUCKY AVE. SE. 3 and 4 rooms; heat, janitor service; very reasonable. Apply janitor.

A GIVE-AWAY. Outside rooms, extra large, bright; 4 rms., pantry, tile bath; the very best, specially reduced to $60; positively best value in city. 3 rms., $50. Handy to stores, theaters, schools, cars. ADAMS 5578.

ST. NICHOLAS 2230 CALIFORNIA ST. N.W. An attractive apartment of 5 rooms, 2 baths and 2 porches, with southeastern exposure. Available now. Completely refinished throughout. Also a small apt. of 2 rooms, kitchenette and bath. SEE MANAGER ON PREMISES.

DIANA APTS. 1141 BLADENSBURG RD. N.E. 2 and 3 rooms, kitchen, bath; Frigidaire; all outside apts. Rent from $40.50 up. Call Lincoln 6856 OR SEE JANITOR.

DESIRABLE downtown apartments, three and four rooms and bath. Low rent. Inquire Zager & Salus, 920 New York ave.

COLORED TENANTS.
1736 T ST. NW. 4 rooms and bath, electricity $37.50
337 MARYLAND AVE. SW. 4 rooms, kitchen and bath, front ... 35.00
1621 12TH ST. NW. 4 rooms and bath, front; elec. 40.00
GEORGE F. HANE, 1422 F St. NW. National 3964.

TRIPLE EXPOSURE CHOICE APT., LOW RENT. New bldg., overlooking Conn. Ave. Bridge. Large, bright rms., elevator, secretarial phone; everything finest; elec. refrig.; 5 rm. front apts., $80; 4 rms., $60. Lowest rates in this high-class neighborhood. POT. 5083.

NEW MODERN APTS. 1 RM., KIT., $40; 3 RMS., $55. Best nw., fireproof, elevator, switchboard bldg.; all large outside rms., tile bath; bachelor or h.k.; short walk downtown. Refrigeration on House Current. PHONE POT. 1900, OR SEE 1620 R ST.

THE MARCHETA
1121 New Hampshire Avenue N.W.
1 room, kitchen, dinette and bath ...... $40.00-$45.00
2 rooms, kitchen, dinette and bath $57.50- 60.00
24-Hour Elevator Service. Frigidaire on House Current.
Apply Resident Manager or
The Munsey Trust Company Real Estate Department
National 8080.

JUST OFF 16TH ST.
Nearly New Brick Home
4 Bedrooms, 2 Baths.
$11,750
Located just off 16th st., near Sacred Heart Church; one of the biggest values offered in this section in years. A home that is nearly new, fully 24 feet in width, with spacious, well arranged rooms; beautiful living room with open fireplace, four separate bed rooms, two tile baths, oak floors throughout and many special features, including two-car, built-in garage. See this home and be convinced.
CHEVY CHASE
$11,500
Detached Colonial, extra large lot with trees and prettily set out with flowers and shrubs. This home is of center-entrance plan. On the first floor there is a very large living room with immense stone open fireplace, dining room and kitchen. On the second floor there are 4 bed rooms and tiled bath. Anouil heater has just been installed and the house has, of course, all modern improvements. There is a detached garage. The price quoted is considerably below the original sale price.
EVENING PHONE SERVICE UNTIL 9 P. M.
H. G. Smith Co. N. L. Sansbury
1418 Eye St. NW. National 5904.

LONDON HALL
1133 13TH ST. NW.
24-Hour Elevator and Switchboard Service. Resident Manager.
1 room, kitchen and bath $42.50
1 room, kitchen and bath, furnished 52.50
Electric Refrigeration on House Current.
2501 CALVERT ST. N.W.
Directly Across From New Shoreham Hotel.
6 rooms, 2 baths, extra lavatory, porch $150.00
Resident Manager
Electric Refrigeration on House Current.
906 G ST. N.W.
Third floor, 5 rooms and bath, heat furnished, electric lights $50.00
FLEETWOOD
3707 WOODLEY RD. NW.
3 rooms, kitchen and bath ... $75.00
Resident Manager
Electric Refrigeration on House Current.
LINCOLN ARMS
5435 CONNECTICUT AVE. NW.
2 rooms, kitchen and bath, $50.00 and $55.00
Resident Manager
Electric Refrigeration on House Current.
McKEEVER and GOSS REALTORS INC.
1415 K St. NW. NAT. 4750

1209 North Capitol St.
Apt. 7—7 rooms and bath $57.50
425 D Street S.E.
Electric Refrigation
Apt. 44—3 rooms and bath $45.00
1440 Columbia Rd. N.W.
Electric Refrigeration
Apt. 23—3 rooms and bath $47.50
1661 Park Road N.W.
Electric Refrigeration
Apts. of 3 rooms and bath .... $47.50 and $50.00
1705 Lanier Place N.W.
Apt. 304—4 rooms and bath $65.00
Washington Loan & Trust Co.
900 F St. N.W. National 3440

Furnished or Unfurnished 95

PARKWELL (3800 13TH ST. NW.)—One room, large dressing room and bath, $30.00; furnished, $40.00; 2 large rooms, large dressing rooms, kitchen, dinette, shower and bath; free Frigidaire, $60.00 and $65.00; furnished, $72.50 and $77.50. 24-hr. elev. Res. Mgr. New Bldg.

THE BOND (1230 New Hampshire ave.)—1 large room, dressing room, large dinette, kitchen and bath, unfurnished, $45; 2 rooms, kitchen and bath (cor. apt.) unfurnished, $57.50 to $62.50; furnished, $72.50 up. Free Frigidaire, 24-hr. elev. New fireproof bldg. Res. Mgr.

1610 16TH ST.—THE RAVENAL.
1925 16TH ST.—THE TIFFANY.
3435 BROWN ST. at Oak (off 16th).
1 room and bath to 4 rooms, kitchen and 2 baths; $35 to $110; (exclusive); only genteel need apply.

Business Property for Rent 97

STORE. 14th between K and L sts.; about 5,000 square feet; restaurant, automobile or general merchandise. Phone Met. 0607.

STORE. Well located on busy street; suitable for any business; excellent condition; hot-water heat, electric lights and large basement. Reasonable rental. MR. WEDDING, BOSS & PHELPS, 1417 K St. Natl. 9300.

Offices—Studios—For Rent 98

OFFICE. 2 rooms and laboratory; part of busy doctor's suite; suitable for dentist. Phone Met. 0607.

EDMONDS BUILDING
917 15th St. N.W.
Opposite McPherson Square
The Wall Street of Washington
Several desirable suites of two, four and six rooms at less than $1.75 per square foot. Complete building service.
Shannon & Luchs Inc.
Managing Agents
1435 K St. Nat. 2345

ALBEE BUILDING
Cor. 15th & G Sts.
Opposite the Treasury.
A WIDE variety of suites and single rooms at very moderate rentals. Some of the unusual features are... Complete 24-hour service. Vaults in every room. Lavatory with hot, cold and ice water in every room. Western Union and Postal Telegraph call service
Shannon & Luchs Inc.
Managing Agents
1435 K St. Nat. 2345

Business, Investment Property 109

INVESTMENT PROPERTY
1428-30 A ST. SE.
Price $14,500 Each
Rental $1,680 Each Per Year
Two new 4-family flat buildings; 3 rooms, bath, porch and yard each; alley; improved gas heaters—no maintenance charges—tenants furnish heat, &c.
Trust $7,000 each—We have buildings of this character under our management that have consistently shown a RETURN OF 15% TO 20% NET ON MONEY INVESTED FOR 15 YEARS.
MOORE & HILL (INC.)
730 17th St. NW.

Homes for Sale 110

CHEVY CHASE, D. C., 3504 Morrison st.—New, half brick, center-hall plan; 8 large rooms, breakfast alcove, 2 baths, built-in garage, large attic, large porch; lot 50x132; colorful, attractive; 5 minutes' walk from schools, stores, bus and car line; price reasonable. M. J. Holland, Owner. Cleveland 0692-W.

FOR INFORMATION concerning a most unusual new home development to be built by one of Washington's oldest firms in the finest section of Chevy Chase, D. C., at prices ranging from $11,750 to $12,450, phone Mr. Frizzell, National 2345, from 10 a. m. to 5:30 p. m.

HOW TO BE YOUR OWN LANDLORD. $200 cash, $40 month. Fulton R. Gordon, Peoples Ins. Bldg., Dist. 5231; eve. Cleveland 4733.

New Colonial Brick
Center-Hall Plan
CHEVY CHASE, MD.
$14,750
Situated on a beautiful lot with 64 feet frontage, near the Chevy Chase Country Club. Attractive in design and pleasingly arranged, with three spacious rooms and additional sun room on the first floor and three bedrooms and two full baths above. The best in appointments and fittings throughout; attic, slate roof, 2-CAR BRICK GARAGE. Clear; financing and terms can be arranged.
SHANNON & LUCHS, Inc.
1435 K St. N.W. Nat. 2345.

4453 FARADAY PLACE
A NEW DETACHED CHEVY CHASE HOME AT AMAZINGLY LOW PRICE OF
$10,950
Take advantage of these beautiful spring days and inspect the loveliest home in the city for the money. Spacious, cheerful, wonderfully built and equipped in the manner of far more expensive homes. COMPLETELY FURNISHED FOR $1,165. It is a treat to see it and a greater one to own it. VERY EASY TERMS. Drive out Wisconsin Ave. to Fessenden St.; west to 45th St. and River Rd., and north on 45th to Fessenden St.
OPEN EVERY DAY
BOSS & PHELPS
1417 K St. Owners. National 9300.

Wesley Heights
The Garden Spot of Washington
EXHIBIT HOUSE
4315 Hawthorne St. N.W.
Spacious corner lot; eight rooms, three baths, artistically and conveniently arranged.
Insulated with Celotex.
W. C. & A. N. Miller
Realtors *Builders*
1119 17th St. Dec. 0610

Homes for Sale 110

$7,500
6-ROOM BUNGALOW
WITH 9,125 SQUARE FEET OF GROUND
Acquired by foreclosure, this property is priced $900 below actual assessment. Located close in, near car and bus lines. Modern, hot-water heat, elec., just painted. Detached 2-car garage. Large lot has beautiful bushes and shrubs, also a playhouse, ideal for children. Paved street and alley. First trust, $4,500, at 6%, just placed for three years.
UNION FINANCE COMPANY
916 Woodward Bldg.
Nat. 7936; Evenings, Col. 7230, Mr. Roth.

$3,250 WILL BUY a modern 4-room bungalow; double glassed-in sun porch. I will redecorate this house and sell on terms of $150 down payment and $37.50 per month, which includes interest, taxes, insurance and water rent. O. B. ZANTZINGER CO., 10th and K sts. nw. Natl. 8370.

2708 36TH ST.
A PALATIAL NEW DETACHED ALL-BRICK COLONIAL HOME IN
Massachusetts Avenue Heights
AT AN ENTICING PRICE.
Beautifully designed, finely built, center-hall entrance, big rooms, THREE BATHS, oil burner and electric refrigeration; 2-CAR GARAGE; fine lot, 50x122½. Drive out Mass. ave. to 36th st. and south to property.
OPEN DAILY, 2 UNTIL 6 P. M.
BOSS & PHELPS,
1417 K St. Realtors. Natl. 9300.

2937
Twenty-Eighth Street
A really desirable home in a location excelled by none in the city, built within the last few years and therefore modern in every detail of appointment. We have just reconditioned this property throughout. On the first floor is a reception hall, large living room with open fireplace, attractive dining room, bright kitchen with rubber tile flooring. Second floor—3 good bedrooms and two nicely tiled baths, ample closet space. There are awnings and screens—two-car garage.
Open for Your Inspection
NATIONAL MORTGAGE & INVESTMENT CORPORATION
1004 Vermont Ave. Nat. 5833

Suburban for Sale 114

FLORISTS, ATTENTION! 2 large modern greenhouses; residence; about 110,000 square feet of land, on Lee Highway; 15 minutes out; offered for quick sale at a sacrifice. De Shazo & McNab, Natl. 3934.

NICE 6-room bungalow; hardwood floors; hot-water heat; 3 bedrooms; garage; large lot; nearby Va.; $5,250; mo. payments. De Shazo & McNab, Bond Bldg.

35 ACRES of unusually good land; running stream; good 7-room house; big lawn; lots of shade; in walking distance of car station, schools and stores; only 30 minutes from White House; $4,250; in Va.; monthly payments. De Shazo & McNab, Natl. 3934.

SUBURBAN HOMES.
Three six-room stucco and frame dwellings; hot-water heat and electricity; nearly completed. Philadelphia ave. and Chestnut ave., Takoma Park, Md. Monday, March 30, at 2:30 o'clock p. m. THOMAS DOWLING & CO., Auctioneers. See these houses and come to the sale.

Farms—Land for Sale 115

$100 DOWN, $10 MONTH—5 acres, on State road, 20 miles, D. C.; $475. Box 154, Washington Post.

$900—TIMBER LAND—23 acres; near Potomac River and State road; 26 miles south; suitable hunt-camp. Box 175, Washington Post.

Montgomery County
Laytonsville Section—186 Acres
1¼-Mile Pike Frontage
7-Room Modern House—Also Good 7-Room Tenant House.
This farm is priced low compared with farms in that location. Will also consider trade for Washington or nearby property.
We also have listed for sale other desirable farms at prices that we consider cheap.
Call Mr. Cushman
Moore & Hill, Inc.
Nat'l 1174 730 17th St.

Shore Property for Sale 117

ON ROUND BAY—Near Annapolis; new cottage, 4 bedrooms, bath, large living room, with fireplace, dining room, kitchen, wide porches, windows and porches copper screened, shaded lot, fronting directly on sandy shore; very private; $4,000. W. G. Williams, 3506 Rittenhouse st.; Cleveland 6242.

Offices—Studios—For Rent 98 **Offices—Studios—For Rent 98**

No Other Office Building
IN THE NATION'S CAPITAL
Offers the Many Conveniences of
The WASHINGTON BUILDING

Outstanding location—unusually fine and courteous service—secretarial service—restaurant and luncheonette facilities—telegraph facilities—drug store—clothing and haberdashery store—men's shower—ladies' rest room and other features.
Washington Bldg. WEAVER BROS REALTORS District 9486

MONDAY MORNING — The Washington Post. — MARCH 30, 1931

ZOO BEGINS ANNUAL ATTEMPT TO HATCH ONE OF CONDOR EGGS

Mann Feels That Effort Will Be Rewarded After Many Years.

KING COBRA HAS BULL SNAKE FOR CELLMATE

Pheasants and Parrots Are Being Removed From Evans Collection.

The National Zoo is making its annual effort to hatch a condor egg, Dr. William Mann director, revealed yesterday. Almost annually the condors present the zoo with one or more eggs, and just as yearly an effort is made to hatch them, always up to now without success.

As the condor is an almost extinct bird, their eggs are extremely valuable. The market price is somewhere around $700 just for the eggs themselves. Naturally a condor biddie, or whatever a young condor is called, would be almost priceless—hence the auxiliary over the incubation of the birds' annual present.

Last year an embryo was formed in the egg placed in an incubator, so Dr. Mann feels that there is always some hope that eventually he will be able to have one of the eggs hatched.

Throngs Still Attend.

A fairly warm day drew throngs to the Zoological Park yesterday. The reptile house has lost none of its attraction, it appears, although it has now been open for some weeks. Crowds were still lined three deep around the various exhibits, as is always the case on fair Sundays.

The noted king cobra again drew his share of attention, for he has a cell mate now. It is a long bull snake, which was placed with him for the purpose of providing him, with a good feed.

Crawls Around Inclosure.

The bull snake spends most of his time crawling around the glass inclosure seeking, perhaps, a means of egress. However, the keeper of animals says that the bull snake's fear of death is groundless, for it is not believed the cobra will eat the bull snake.

He has eaten twice since he came to the 5/00, and both times he chose choice specimens of black snakes. The keeper does not believe he will eat again until another black snake is presented him. Incidentally, after his first two meals the cobra shed his skin and now appears in new spring raiment.

Collection Being Moved.

Part of last week was spent in moving some of the pheasants and parrots from the Victor J. Evans collection at Acclimation Park to the National Zoo. Mr. Evans willed his collection of birds and animals to the zoo at the time of his death.

Dr. Mann plans to make a special exhibit of the Evans collection at the bird house, and this collection has already been started. Other birds and animals at Acclimation Park will be moved to the zoo as fast as space can be provided.

Workmen are busy erecting pheasant runs of copper wire for the Acclimation Park birds. Later the zebras and elands and other animals will be moved to the National Zoo.

BOY ACROBATS TO PERFORM AT CIRCUS

Ted Johnson, Post Staff Photographer.

These acrobats of the Boys' Club will perform with professional dexterity at the circus to be given by the members of the Club April 9 and 10.

JOHN GALSWORTHY TO LECTURE IN APRIL

English Writer to Be Honored by Community Institute; Play Is Planned.

John Galsworthy, distinguished English author, novelist and playwright, will be honored here during the month of April by the Community Institute of Washington, which will present Galsworthy in person in a lecture entitled "Six Favorite Novelists," on April 11, in Constitution Hall; and by the Community Drama Guild, which will present a Galsworthy play, "Windows," on April 23 and 24, in McKinley Auditorium with an outstanding cast of Washington players.

The Galsworthy lecture is an extra attraction offered by the Community Institute, following the completion of the regular season last week, when Sinclair Lewis was the speaker of the occasion.

Special interest attaches to Mr. Galsworthy's appearance here, as it is announced to be his final lecture tour of America, where he has been an outstanding lecturer for a number of years.

For more than three decades, he has been well known to the reading and play-going public on both sides of the Atlantic with a wide and enthusiastic following.

As a literary artist, Mr. Galsworthy stands supreme, not only because of the rare quality of his books, but because he sees contemporary life with a clear vision, and has dealt effectively with its meaning and purpose. "He will bring to the Capital City, a message eminently wise, witty, constructive, and sane," according to many persons interested in sponsoring his appearance, (among whom one is Dr. John Cabell Wilkinson, executive secretary of the Maj. Pierre Charles L'Enfant Memorial Association).

The sponsors for the Washington appearance of Mr. Galsworthy are the Secretary of the Treasury, Andrew Mellon; the Ambassador of France, M. Claudel; the Bishop of Washington, Right Rev. James E. Freeman; Monsignor Edward L. Buckley, Gen. John Pershing, Rear Admiral W. L. Capps, Justice Wendell P. Stafford, Judge John Barton Payne, Dr. William F. Notz, Dr. John Cabell Wilkinson, Charles Moore, Dr. Charles Noble Gregory, Dr. Marcus Benjamin, Mark Finley, L. M. Leisenring, Paul Wilstach, Miss Grace Abbott, Miss Mabel T. Boardman, Mme. Marc Peter, Mrs. William De Witt Mitchell, Mrs. Patrick Hurley, Miss Grace Burton, Mrs. Hugh Cumming, Mrs. Hiram Bingham, Mrs. Guy Despard Goff, Mrs. Adam Wyant, Mrs. Gifford Pinchot, Mrs. George Maynard, Mrs. Nathaniel Dial, Mrs. William Allen White, Mrs. Sol Bloom, Mrs. B. F. Cheatham, Mrs. F. Trubee Davison.

Mrs. Leander McCormick-Goodheart, Mrs. David Gaillard, Mrs. Henry Leonard, Mrs. John Hays Hammond, Mrs. Henry Dimock, Mrs. Archibald Gracie, Mrs. Beale Howard, Mrs. Truxton Beale, Mrs. Arthur Foraker, Miss Mary Cryder, Miss Anne Squire, Miss Sophie Pearce Casey, Mrs. Levi Cooke, Mrs. Joshua Evans, jr., Mrs. Dwight Clark, Misses Harlan, Mrs. Richard Tyler, Mrs. Horace Peaslee, Mrs. William Chapin Huntington, Mrs. Walter Bruce Howe, Mrs. Fredric Keep, Mrs. J. Miller Kenyon, Mrs. Samuel Herrick, Mrs. Stokes Halkett, Mrs. William Laird Dunlop, jr., Mrs. Cuniberti, Mrs. Henry H. Flather, Mrs. Ze Barney Phillips, Miss Helen Nicolay, and others.

The Community Institute is receiving mail orders for the lecture prior to April 1, at which time the sale will open for the convience of the public, at the American Automobile Association, T. Arthur Smith and the Willard news stand.

MACARTHUR PRAISES FLAG TOUR PROJECT

Continued from Page 1

of peace or for the restoration of peace after it has been lost by statesmen or by others.

"I wish you every success in your great undertaking."

Col. Moss, organizer and now president general of the United States Flag Association, is also a soldier, graduate of West Point and veteran of three wars, retiring about seven years ago. Since that time, officials of the Flag Association point out, he has given practically his entire time to the work of the association, serving without salary and spending considerable of his private means in the interest of the association.

So far as is known, this is the first movement of the kind to bear the indorsement of the President of the United States, the Vice President and all members of the Cabinet, just as the United States Flag Association is the only patriotic organization of which the President of the United States is the honorary president general.

Not only is the movement indorsed by the present governmental heads, but also by former officials—men prominent in industry and finance—throughout the United States, professional men of the highest standing, and high-ranking Army, Navy and Marine officials.

Interest in the contest now being conducted in the public and private high schools of the city by the Flag Association, with the cooperation of The Washington Post, to select two Washington "envoys of friendship" for the good-will European trip was at fever heat yesterday. Students who have entered the contest are writing essays, the boys on "The Typical American Boy" and the girls on "The Typical American Girl." These essays, on which depend largely the preliminary selections, consisting of one boy and one girl from each school, must be in the hands of the teachers by tomorrow noon.

Last-minute entries and entrants who are anxious to get every possible point into the 200-word essay kept the telephones of the United States Flag Association busy again yesterday, although they have been repeatedly informed that the Flag Association does not answer questions over the telephone and that all instructions are published first in The Washington Post. Helps for the oral quiz which is to accompany the preliminary test April 11 can be obtained from a booklet, "The American Flag, Its Glory and Grandeur," obtainable at any library, it was pointed out.

Following the closing time for the handing in of essays tomorrow at noon, and while the essays are being marked, the students will be given a chance to prepare for further examinations which await the successful essayists on April 11.

Officials of the Flag Association are preparing a series of short paragraphs pertinent to some of the subjects, especially the one of national patriotism, on which the contestants will be examined, and which will be published each day in The Washington Post. These will not be prepared in any other form, and the only method of obtaining this information will be through the columns of The Post.

Cox's Condition Satisfactory.

Miami Beach, Fla., March 29 (A.P.).—The condition of former Gov. James M. Cox, of Ohio, who underwent an appendix operation here yesterday, was reported to be satisfactory today.

OPERETTA PLANNED BY GIRL RESERVES

Program Will Start April 9 at Barker Hall; Play Is "The Toy Shop."

The Girl Reserves of Washington will present their fifth annual spring operetta in Barker Hall of the Young Women's Christian Association headquarters, Seventeenth and K streets, on April 9, 10 and 11, under the direction of Mrs. Alice Sigworth Morse, drama director; Miss Mary M. Burnett, music director, and Miss Mabel R. Cook, Miss Dorothea MacDowell and others of the Girl Reserve Department of the Y. W. C. A.

The season's play will be "The Toy Shop," and more than 100 girls from the senior high schools in the city and from George Mason High School at Alexandria, Va., will take part. Only one tiny grade school reserve, Jeannette Russell, will appear in a prominent role in the piece.

Rehearsals have been going on for the past month, and the entire cast of players, singers and dancers will begin daily rehearsals this week in preparation for the three performances, one of which (on April 9, at 2:30 o'clock) will have an audience "by invitation only," comprising children from Noel House, Friendship House, St. John's Orphanage, St. Ann's Infant Asylum, Washington Home for Foundlings, German Orphan Asylum, Hillcrest, Neighborhood House, Baptist Home for Children, Swartzell Methodist Home, Episcopal Home for Children, and the Masonic and Eastern Star Homes for Children.

For the past four years the Girl Reserves have presented a children's fantasy each spring as their contribution to the musical development of the boys and girls of the Capital City. Previous operettas have been "Marenka" in 1927; "The Pied Piper of Hamelin" in 1928; "Cinderella" in 1929; and "Snow White and the Seven Dwarfs" in 1930.

"The Toy Shop," by Jessie L. Gaynor, will be presented in two acts, with special settings and costumes now being completed under the direction of committees of the Girl Reserves.

Man Injures Hand in Auto Door.

Roy Satterfield, 28 years old, of 1713 L street northeast, was treated at Casualty Hospital yesterday for the partial amputation of a finger on his left hand, received when his hand was caught in the door of his automobile while he was working in the rear of his home. Physicians said he would not lose the use of the finger.

PALM SUNDAY RITES START CELEBRATION OF HOLY WEEK HERE

Spirit of Solemnity Is Noted Throughout Churches and Many of Homes.

SERVICES TO CONTINUE TILL COMING OF EASTER

Invigorating Weather Gives Agreeable Background for First Day.

A spirit of solemnity, inspired by the memory of the last days on earth of Christ, pervaded the churches and many of the homes of the National Capital yesterday, as observance of Holy Week was begun with celebration of Palm Sunday.

Throughout this weke, services will be held in Episcopal, Catholic and Protestant churches. Sermons will tell of the significance to all the world of the last travail of the Saviour; prayers will eulogize the strength and unflagging faith displayed in His sufferings, and song nad music will intensify the sacred beauty of this most impressive period in the history of Christianity..

Weather Is Invigorating.

Easter, which will disperse the darkness of the last days of agony, was anticipated yesterday by the crowds that filled the srteets and churches. Invigorating weather, tempered by sunshine, formed an agreeable background for colorful new hats and coats. The city was filled with visitors.

Large crowds visited Washington Cathedral on Mount St. Alban, the Franciscan Monastery in Brookland and the National Shrine of the Immaculate Conception at Catholic University. Blessing of the palms featured services at the Catholic churches.

Palm Sunday Procession.

A Palm Sunday procession took place at 9:30 o'clock yesterday morning from Thirteenth and T streets northwest to the Men's Bible Class of the Shiloh Baptist Sunday school at Ninth and P tsreets northwest. J. H. Smiley, evangelist from Louisville, Ky., and J. R. Moss, teacher of the class, led the silent march.

Services will be held each day this week at 12:30 o'clock at the New York Avenue Presbyterian Church, of which the Rev. Joseph R. Sizoo is pastor. Bishop William F. McDowel lwill preach. Dr. Sizoo will conclude his Lenten sermons at 11:30 o'clock Wednesday in the ballroom of the Mayflower Hotel.

Tenebrae Services Wednesday.

Tenebrae services will be held Wednesday in Catholic churches. These services are symbolical of the darkness that gathered about Christ before his crucifixion. The churches are found in a subdued light, illuminated only by candles, when the services begin. The candles are extinguished, one by one, until all is in darkness. These services are held in the late afternoon.

Thees services continue on Thursday. On Good Friday the three-hour agony services are held in the Catholic churches.

Three-hour services are also held on Good Friday in the Episcopal churches. Holy Communion will be held every day during Holy week. The Right Rev. James E. Freeman, Bishop of Washington, will conduct the passion service at 12:30 o'clock on Good Friday at Washington Cathedral.

Dr. Buhrer Portrays Advantages of Faith

Confirmation Class Told to Know All Would Destroy Life's Zest.

Addressing the representatives of his confirmation classes of the past 26 years, Dr. J. D. Buhrer, of the First Reformed Church, said:

We stood on the S. S. Baltic in the early morning, the American coast rapidly passing out of vision, when a copassenger remarked: "No, mother, that is not Ireland, nor over there the coast of France. It is simply the horizon where the sky seems to meet the water."

How true to life! If we could see the end of tomorrow or next year, all zest would be taken out of life. Just then the glowing rays hove into sight over the eastern sky. If there is anything more beautiful this side of heaven, I've not seen it. Who must the painter or rather the Creator of such a picture Himself be? But thus He daily paints pictures for each of us, and then rubs them out, as though it did not matter. Why? In order gradually to enlarge our capacity for the scenes of things that shall be. Where is heaven or hell? Just at the end of a well or misspent life.

"If it were not so I would have told you," said the Master. If beyond the shades of time there awaited you strangeness, loneliness or homelessness, "I would have told you so." If in the maze of mystery mortal eye has not seen there were anything startling or frightful, "I would have told you so." If there were the slightest reason for doubt or fear, "I would have told you so." If there were shadows of uncertainty regarding the hereafter, "I would have told you so." But since all is well there is nothing to be said.

No news is good news. Had Jesus, that last night, spoken to them of heaven, they would not have understood Him, in their Judaistic shade of thought. Should He now speak of it, to you and me, whose conceptions are distorted by rapt interest in matter and things, machinery and books, name and fame, we would not understand Him. So He says nothing.

There is a time when talk only makes confusion. In this speechlessness Jesus gave this silent promise—every provision has been made, every need anticipated, when your soul ventures into yonder world, just beyond a thin veil, in the twinkling of an eye, you will be abundantly satisfied in the Father's house. "If it were not so I would have told you." Of all the golden silence, there is none so golden as this. "If it were not so I would have told you."

But this involves a stupendous principle—Jesus has scrupulously revealed all we need of the kingdom. Every circumstance, disappointment, need and requirement is met. "I have told you so." In vivid, rigid language He told them the sacrifices needed—"except ye repent ye can not see the kingdom;" "Follow me;" "He that is not with me is against me;" "Worship the Lord and Him only;" "If ye do these things ye shall know;" "Forsake not your assembling one with another;" "I in them and Thou in me that the world may know that Thou hast sent me."

There never was a way more narrow than Christ's way to the Father. Riches, success, pride and conceit are tremendous obstacles to our generation. "Let him that standeth see to it lest he fall." His treatment of the rich young man was severe. "Do you know the commandments?" "I've kept them from youth up." "If this is true then see whether your heart does not depend rather on what you have than on what you think you are." "Sell all you have and follow me." And the young man turned away.

Note His words to the Syro-Phoenician woman. "Bread is given to children, not to dogs." And to His mother, "Woman, what have I to do with thee?" You may have tried to soften down these terms, but there they are. Nothing is concealed that is unfavorable to know in order to be a Christian. "If it were not so I would have told you."

Friends, you all had your definite instructions before the memorable day when you, at this altar vowed eternal allegiance to Christ. "If it were not so I would have told you."

Let me conclude with a doctor's experience. He was about to depart from the sick-room when the patient said: "Doctor, am I going to get well? Don't treat me like a child; tell me the truth." The doctor answered: "Well, you may recover this time but another such attack may prove fatal." "Then, Doctor, tell me what is on the other side." Quietly the doctor answered: "I do not know."

"What, you do not know?" said the patient. Just then the doctor, who was at the door, heard whining and scratching on the other side, and as he opened the door, his large dog sprang into the room. Turning to the patient, he said: "Did you notice the dog, he has never been in this room, nor did he know what nor who was inside, nor did he care as soon as he saw me, whom he had expected to find."

"I know little of what is on the other side of life, but I know one thing. I know my Master is there and that when that door shall open, I shall pass in fearlessly and with gladness, for I know Him, and so all is well with this life and the next." "If it were not so I would have told you."

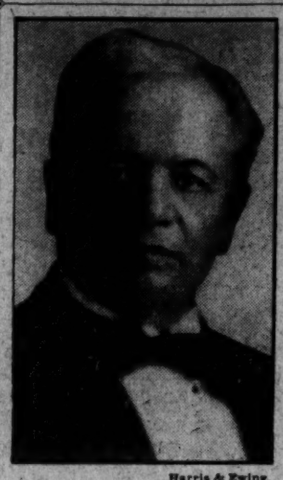

Harris & Ewing.

DR. J. D. BUHRER.

ARMED CARS ESCORT BURKE TO MICHIGAN

Much-Sought Alleged Killer to Be Tried in Death of Policeman.

St. Joseph, Mich., March 29 (A.P.).—Fred Burke, arch criminal, was brought to St. Joseph tonight. Two armored cars of Michigan officials bearing him roared into town at 8:30 p. m.

Burke was hurried through jostling crowds jammed before the old red brick county jail and hustled into a cell in the most remote and best guarded section of the structure.

The trip from St. Joseph, Mo., took fifteen hours.

St. Joseph, Mo., March 29 (A.P.).—Fred Burke, the "most dangerous man alive," left here for Michigan today in custody of two automobile loads of heavily armed officers from that State. The officers left with Burke at daylight.

It was believed the automobile caravan was headed for the Michigan State Prison at Jackson. Detective Lieut. George Waterman, of the Michigan State police, one of six officers who had Burke in charge, said last night the prisoner probably would be housed in the prison pending trial of the murder charge.

Both of the automobiles in which the party left here were powerful machines, and the early departure indicated the officers hoped to reach Michigan tonight. One of the sedans was an armored type, inclosed by bullet-proof windows.

Wife Brings Clothing.

Before leaving his cell, where he was placed by officers who rushed to Milan farmhouse after a tip the man known as Richard F. White was the much-sought killer, Burke received some freshly laundered clothing from his wife in Kansas City. The 20-year-old bride of a year visited her husband at the jail yesterday.

She professed no knowledge of his alleged criminal career and said she believed him to be a real estate man.

Officers assert Burke, who also is sought in connection with numerous robberies, and at least a dozen killings, changed his name and hid away in the peaceful Missouri farm community near Milan shortly after Patrolman Skelly was shot and killed in Michigan.

There he met and wed Bonnie Porter. For several months the couple had lived in Kansas City, where his wife said he absented himself on frequent business trips. Last week Burke had gone to the home of his father-in-law to obtain personal effects for removal to Kansas City when he was captured.

Handcuffed to Captors.

Burke, 37-year-old killer, sought in connection with the 1929 St. Valentine's Day machine-gun murder of seven Moran gangsters in Chicago, is being returned to St. Joseph, Mich., for trial on a charge of murdering Patrolman Charles Skelly there. Governor Caulfield of Missouri yesterday honored a requisition for Burke, made by Michigan.

The alleged killer, arrested Thursday at the farm home of his father-in-law, Barney Porter, near Milan, Mo., was handcuffed to the accompanying officers. He was rushed from the city jail here at 5:25 a. m. and ducked his head to avoid a battery of cameras aimed in his direction by newspaper photographers and was driven hurriedly from the scene.

AX-SLAYING DETAIL PUZZLES DETROIT

Confession to 19-Year-Old Crime Denies Killing of 2 of 8 Victims.

Detroit, March 29 (A.P.).—Detroit police today awaited word from Iowa authorities as to their attitude toward a confession to homicide squad detectives of a 19-year-old ax murder, which was rich in detail, but was rather puzzling in that the admitted killer was in error as to the number of persons slain.

The confession was made in the county jail here by Leroy Robinson, alias George Meyers, 48 years old, convicted burglar, who admits he has been in jail most of the time since 1916. Robinson, questioned in connection with the crime because of an anonymous letter to police, admitted that June 9, 1912, he killed Joseph Moore, his wife and their four children in Villisca, Iowa. The confession omitted any reference to the killing in the same house of two visitors, both daughters of Joseph Stillinger. Detectives were questioning him late today.

Robinson's written confession described the crime as follows:

Found Ax in Back Yard.

"I found an ax in the back yard. About midnight I went to Moore's house and with the blade of the ax pried open a window, either in the pantry or the kitchen.

"I went to the second floor, where I found Moore and his wife sleeping in the first bedroom I came to. I hit Moore with the blunt end of the ax. The woman, sleeping by him, moved. I thought she was waking up and I hit her on the head, the same way I did the man.

"Then the devil seemed to take possession of my soul and led me to other parts of the house. The next victims were two small children. I believe they were girls, about 6 or 8. I struck each with the blunt end of the ax and then I went to the third room, where two older girls were sleeping.

Slayer Terror-Stricken.

"I struck one with the ax, and the second one raised up and said, 'Oh, my God, mamma,' or something. I don't remember just what. I hit her on the head with the ax also. I then became terror-stricken. I believe I left the same way I entered and threw the ax away."

Detectives, after questioning Robinson again late today, announced that he reiterated his confession but denied the killing of the two daughters of Stillinger.

They said Iowa officers were expected to come here tomorrow, bringing pictures of three persons suspected of having hired Robinson to kill the Moore family.

Des Moines, Iowa, March 29 (A.P.).—Some doubt was cast today by Iowa officials on the admission of Leroy Robinson, alias George Meyers, at Detroit that he committed the Villisca ax murders in 1912.

J. E. Risden, chief of the State bureau of investigation, pointed out that, whereas Robinson said he carried away the ax, it was in reality left on the scene and is now in the possession of officers here.

Robinson's story will be investigated by Iowa authorities, it was said.

EXPORT DEBENTURE IS URGED BY GRANGE

Farm Board's Withdrawal From Wheat Purchases Is Cited for Need.

(Associated Press.)

The National Grange yesterday reaffirmed its advocacy of the export debenture for disposition of agricultural production surpluses.

"The need for additional machinery," the executive committee of the grange said in a statement, was emphasized zy the Farm Board announcement that it would not attempt to stabilize the 1931 wheat crop.

"Although definite figures are not available," the committee said, "it is altogether probable that if a moderate rate of export debenture had been in effect during the past year, the returns to the farmer would have been greater, the cost to the Treasury would have been less, and we would not now be burdened with such a price-depressing carry-over."

The volume of wheat on hand, the committee continued, together with "the centainty of continuing surpluses, indicate the imperative need of providing adequate machinery to make possible orderly marketing of farm products."

"The National Grange has given the Federal Farm Board its heartiest support in its efforts to develop coooperative marketing agencies," it added, "and will continue to do so, but believes that recent experience has demonstrated that in the marketing of our farm surplus, the export debenture or similar machinery is essential."

THE ONCE OVER

By H. I. PHILLIPS

OVER THE BOUNDING WAVES.

GAR WOOD drove a motorboat the other day 102 miles an hour for a new world's record. With nobody chasing him!

* * * *

One hundred and two miles an hour in a boat! And people still talk of the tranquil and unhurried life at sea!

* * * *

Motorboating used to be considered a form of loafing. People took to the water when they weren't in a hurry to go anywhere. They considered it a restful recreation. When you stepped into a boat in the old days the one thing you had no further use for was a watch.

* * * *

And now look at the darned sport!

* * * *

Our modern motorboat builders have created a condition under which modern yachtsmen think the test of a good boat is how little leisure they can get in it. If it keeps them on the water more than a few split seconds it's old-fashioned.

* * * *

You can ruin the modern boat enthusiast's day by telling him he forgot to bring a stop watch.

* * * *

When the first powerboat was produced the big selling point was that it gave the owner an opportunity to get away from the killing pace of life ashore When you showed off from the pier in one of those old-timers you knew you might be gone anywhere from a day to a week.

* * * *

Once you put out in the motorboats of yesterday you were practically listed as a missing person.

* * * *

THE first requirement of a yachtsman was that he consider time no object. He had to be a gentleman of leisure. It sometimes took 48 hours to start the engine. Nobody was in any hurry.

* * * *

Then came Gar Wood with the fixed notion that it should be possible for a man to go out in a powerboat and get home before he had changed to such an extent his relatives wouldn't recognize him.

* * * *

Not so many years ago six miles an hour in a motorboat was considered reckless navigation You had to look at the wake to realize you were moving. Then the search for speed began and it has continued until today it is possible to make 102 nautical miles in one hour.

* * * *

(You can tell a nautical mile from a land mile by a very simple test. If you drive a mile without seeing any drug stores, cigar shops or pumping stations it's a nautical mile.)

* * * *

These new speedboats really travel by a series of leaps. They go so fast they leave a wake of hot water. They can get between two points in less time than it took the old-timer to crank his engine.

* * * *

Consequently life at sea is getting highly hazardous. In another summer it may be necessary to install marine traffic lights and one-way channels.

* * * *

We may even have hit-and-run boatmen.

DOMESTIC TRAGEDY.

She left today for France—
He, too, will have to roam;
His florist bills by chance
Were misdirected home!

—Florence Marshall.

"TAMMANY Rallies Around Mayor Walker".—Headline. Tiger song: "For we'll rally 'round the wag, boys, we'll rally 'round the wag!"

Helen Gawne says that these moving picture house balconies are the Happy Hugging Grounds.

Miss Una Fairweather, soprano, is making a national tour, and we hope her program includes "It Ain't Gonna Rain No More."

(Copyright, 1931.)

Father of 7 May Lose Home After Getting Coveted Job

John Murphy Makes Appeal Through The Post to Avoid Being Dispossessed Before He Can Get His First Pay.

John Murphy, a lifelong resident of Washington and father of seven children, will have a job today for the first time in four months, but at 10 o'clock this morning deputy marshals will arrive at his humble home on I street near Seventh street southeast to dispossess him because of overdue rent, it was learned from Mr. Murphy last night.

Mr. Murphy has appealed to his rental agent to give him time to accumulate enough money to pay off some of the rent, but he says that the agent refuses to wait any longer. The rental agent explains that pressure has been brought to bear on him by the owner of the house. He has told Mr. Murphy that he will be satisfied with one month's rent.

But Mr. Murphy says he has only a few cents to his name. "Why for the last week we haven't had but $2 worth of food in the house," he said after coming to The Post to appeal for aid.

The youngest child was born five days ago, and the mother is confined to bed. The oldest child, a 17-year-old girl, is a helpless invalid. The other children go to school.

Mr. Murphy is a tinner by trade. He has had occasional work in the past four months, but nothing steady, he said. Last week, he succeeded in being employed by Arthur Martin, of 12 Third street northeast. He is assured of three months employment, and is capable of making $6 to $7 a day, he said.

"But what is the use of a job," he asked, "when a man is to be put out of his house with his wife and children?"

Trial of Four Officials Of Closed Bank Begins

New York, March 29 (A.P.).—Trial of four men on charges that their activities helped wreck the Bank of United States will begin in general sessions before Judge George Donnellan tomorrow with examination of prospective jurors.

The accused men are Bernard K. Marcus, president of the closed bank; Saul Singer, vice president; Herbert Singer, son of Saul and head of one of the bank's affiliates, and Henry W. Pollock, a director.

Missing Mother Is Sought in City

Mrs. Kathryn May Struman Wanted in Richmond; Two Children Ill.

Friends and relatives of Mrs. Kathryn May Struman, of Richmond, Va., yesterday asked Washington police to attempt to locate her here, as her two small children are seriously ill and she is wanted at home.

According to her husband, Mrs. Struman came to Washington last Tuesday and no word has been received from her.

Her two children were taken ill several days ago, and every effort has been made to locate her here. She is about 30 years old, and when last seen in Richmond wore a brown sealskin coat and black hat.

Visitor to Capital Hurt In Auto and Taxi Crash

John L. Downey, 39 years old, of Long Island, N. Y., is in an undetermined condition in Sibley Hospital suffering from severe cuts and bruises to his head, received early yesterday morning when the automobile in which he was riding collided with a taxicab at Sixteenth and V streets northwest.

Joseph L. Gray, 18 years old, of Twenty-first street near M street northwest, who was operating the taxi, escaped injury. Downey, who is visiting friends at 1673 Park road northwest, was given first-aid treatment by Dr. S. M. Becker, of 2028 Sixteenth street northwest.

Woman Is Slightly Hurt In Collision of Two Cars

Mrs. Helen D. Frey, 25 years old, of 1458 Columbia road northwest, was slightly injured yesterday when the automobile she was driving collided with an automobile driven by Thomas A. Ogle, of East Second street, Frederick, Md.

The accident occurred at Thirteenth and Harvard streets northwest. Mrs. Frey was taken to Garfield Hospital and treated for a sprained back and was then taken home. The car which Mrs. Frey was driving crashed into a lamp post after the collision.

Grocery Store Robbed.

Henry C. Bratten, proprietor of a grocery store at 1744 U street northwest, yesterday reported to police that his store was entered by thieves Saturday night and a quantity of groceries, valued at $20, was stolen. Entrance was gained by forcing a rear door, he said.

Boy, 10, Is Missing.

Police yesterday were asked to search for Charles Mitchell, 10 years old, who has been missing from his home at 250 Eighth street northeast since early Saturday. When last seen the boy was wearing blue overalls, a knitted cap and tennis shoes.

Capital Mother Asks Police to Locate Son

Mrs. Mabel Payne, of 3230 N street northwest, yesterday asked police to locate her son, Louis R. Payne, 14 years old, who disappeared from home last Friday.

When last seen he was in company of Harry Burrows, 17 years old, of 1215 Thirty-fourth street northwest, and it is thought the two boys are together. Young Payne was wearing a dark sweater, blue trousers and black shoes when he left home.

Jewelry Valued at $155 Missing.

Mrs. Frances E. Whitehurst, of 709 East Capitol street, yesterday reported to police that jewelry valued at $155 was taken from a box on the bureau of her room. She said that the only one who had access to the room was a small colored girl who cleans the house.

$1,340 in Jewelry Stolen.

Elmore F. Fields, of 501 Twelfth street northeast, told police yesterday his apartment was broken into and after ransacking the place, thieves took a quantity of jewelry he said was valued at $1,340.

Vital Statistics

BIRTHS REPORTED.

John W. and Mary L. Sheckles, girl.
George L. and Matilda B. Simmons, girl.
Frank J. and Gertrude I. Mullen, boy.
Adolph F. and Ruby B. Nebel, girl.
Ambrose and Lena Williams, girl.
Albert and Rohena Taylor, boy.
Roosevelt and Willa F. Edwards, boy.
Richard and Kate Jackson, girl.
Lorenzo and Thelma McLane, boy.
Alphonso and Pearl Brooks, boy.

DEATHS REPORTED.

Elizabeth Prigg, 80 yrs., Sibley Hospl.
Rosannah L. V. S. Levers, 79 yrs., 133 Perry pl. nw.
Ida H. Harper, 70 yrs., Homeopathic Hospl.
Dell C. Moran, 77 yrs., 305 8th st. ne.
William J. Seelye, 74 yrs., Gallinger Hospl.
John H. Lyle, 74 yrs., Sibley Hospl.
Laura V. Kraft, 71 yrs., 4426 Ord st. ne.
Camilla Bell, 67 yrs., Emergency Hospl.
Raymond Colburn, 50 yrs., Emergency Hospl.
Leonard Federline, 46 yrs., Emergency Hospl.
Frank R. McNeese, 39 yrs., Walter Reed Hospl.
Harold F. Grasse, 24 yrs., Georgetown Hospl.
Infant of Augustus and Helen Gibbons, 20 hrs., Columbia Hospl.
James Parker, 73 yrs., Gallinger Hospl.
William Shields, 51 yrs., Freedmen's Hospl.
George Wilkerson, 57 yrs., Gallinger Hospl.
Alice Foster, 55 yrs., 2134 Ward pl. nw.
Frank Palmer, 54 yrs., Freedmen's Hosp.
John Diggs, 50 yrs., 212 2d st. sw.
James Mason, 42 yrs., Walter Reed Hosp.
Lawrence Gabbe, 50 yrs., Providence Hospl.
Carrie Robinson, 27 yrs., St. Elizabeth's Hospl.
Charles E. Ashton, 22 yrs., 1646 Kramer st. ne.
Lawrence Clarke, 15 yrs., 433 N st. nw.
Lucy Hall, 14 yrs., Gallinger Hospl.
Estelle Williams, 9 mos., Children's Hosp.
Willie Jones, 14 days, 16 Q st. nw.
Infant of Ambrose and Lena Williams, 2 days, Freedmen's Hospl.

Capital Student Given High Engineering Hono

Edward Henry Hill, son of Mr. and Mrs. R. F. Hill, of 1813 Thirty-seventh street northwest, was one of ten men initiated into the Custis Lee Engineering Society, honorary engineering society, at Washington and Lee University, last week, it was learned here yesterday.

Membership in the society makes the initiate automatically a member of the American Society of Civil Engineers, and gives him the privilege of a regular member. Members are selected from the freshman and sophomore classes at Washington and Lee. The men selected are those standing at the head of the engineering school at the end of the first semester.

Illinois Central Income Drops.

Chicago, March 29 (A.P.).—The Illinois Central system today reported combined net operating income of $108,547 for February, after deducting operating expenses, taxes, equipment and joint facility rents. This was a decrease of $1,679,938 from the same month of 1930. Operating revenues were $9,342,744, a decrease of $3,503,603.

Tools Stolen From Repair Shop.

Tools valued at $34 were stolen from the automobile repair shop of Ernest Rogers White, 1447 Fourteenth street northwest, he reported to police yesterday. The intruder gained entrance by breaking in a rear door, he said.

Tailor Reports Jewelry Loss.

John H. Sheridan yesterday told police that some one entered his tailor shop at 27 H street northeast Saturday night and stole a quantity of jewelry valued at $75.